WEATHER FORECAST

Victoria and Vicinity—Light to moderate winds; continued fine, not much change in temperature.

Vancouver and Vicinity—Light to moderate winds; continued fine, with light frosts at night.

The Daily Colonist.

(ESTABLISHED 1858)

COLONIST TELEPHONES

Advertising	Empire 4114
Business Office	Empire 4114
Circulation	Garden 1812
Job Printing	Garden 5241
Editorial Rooms	Empire 4111
Social Editor	Empire 3311

NO. 62—SEVENTY-SIXTH YEAR | VICTORIA, BRITISH COLUMBIA, THURSDAY, FEBRUARY 22, 1934 | EIGHTEEN PAGES

VICTORIANS ADVANCE Seven Reach Quarter-Finals of Men's Golf — Woman Makes Hole-in-One — Page 12

LANDS ON TINY ISLAND Clergyman to Make His Home on Lonely Isle of Tristan da Cunha—Page 3

United Church *CONGREGATIONS GAIN* Moderator Says Attendance Increased by 15 Per Cent During Year—Page 5

SLAYING OF JUDGE ADDS TO MYSTERY

Was to Have Been Witness In French Pawnshop Scandal Investigation

STAVISKY MAY HAVE BEEN GERMAN SPY

PARIS, Feb. 21 (AP).—The slaying of a prominent judge and a police announcement that serge Stavisky may have been an international spy opened new chapters today in the sensational $40,000,000 Stavisky Pawnshop bond swindle.

The body of Judge Albert Prince, who had worked on several financial scandals and was to have been a witness in the Stavisky investigation, was found mutilated on a railroad track near Dijon. He was bound and a bloody knife was found nearby.

Authorities revealed they were probing the possibility "Handsome Alex" Stavisky acted as an international spy, selling secret information to Germany and using women agents.

REPORT TO JUDGE

A secret service report in the matter has been submitted to the judge in Bayonne, but confirmation of the charges was not available tonight.

Stavisky was the founder of the Bayonne Municipal Pawnshop whose recent collapse led to accusations of irregularities in connection with it among high-placed officials, to the downfall of two French cabinets and riots that cost hundreds of casualties.

Stavisky, the friend of many authorities, was found dead when police closed in upon him in his Chamonix retreat.

TRAPPED BY CALL

Police declared that Judge Prince, of the Court of Appeals, had been trapped by a faked telephone call that his mother was ill in Dijon, that he left Paris in answer to the message, and that he had been slain en route under mysterious circumstances that had not been revealed this evening.

CLEARING SNOW COST MILLIONS

New York Becoming Normal After Worst Storm for Thirty-Five Years

NEW YORK, Feb. 21 (CP).—New York City and environs staggered back to normal Wednesday, after the buffeting of a snowstorm termed the worst in the metropolis in thirty-five years.

While transportation on the suburban lines into New Jersey, Westchester and Connecticut returned to approximately regular schedules, the greater part of Long Island continued snowbound. Milk and other supplies went undelivered in many places. Northport, L.I., had had sustenance for only "a day or so." Twenty-five dead was the toll of the storm.

RECOVERY RAPID

With moderating temperatures, recovery from the paralysis of transportation agencies was progressing.

Sanitation Commissioner Ernest P. Goodrich, in charge of snow removal, estimated the cost of the storm to the city at $2,000,000. Five municipal bureaus sent all available employees to augment efforts of the sanitation department, which had 32,000 men out.

Despite the improvement on land, shipping conditions in New York Harbor were termed even worse than during the height of the storm. Though the wind had abated, the harbor was filled with ice, hindering movement of tugs and small shipping vessels. Several incoming liners were reported late, from a few hours to as much as half a day.

SHIPS IN SAFETY

Subsidence of the storm along the Massachusetts Coast enabled the Northern Sword, steam collier, which ran aground off Winthrop on Tuesday to establish contact with the shore.

Concern over the fate of the disabled trawler Georgetown and the coastguard cutter Osipee, which went to her rescue 200 miles offshore at Boston on Tuesday, was relieved when the cutter wirelessed that she had taken the ship in tow.

TRUCK KILLS CHILD PLAYING ON STREET

WINNIPEG, Feb. 21 (CP). — Struck by a truck while playing at a street intersection here, little Annie Gardiner, aged four, was instantly killed. Paddy Ryan, her playmate, was removed to hospital seriously injured.

TWO KILLED IN SMASH

OLYMPIA, Wash., Feb. 21 (AP). —Two Tacoma men, A. W. Holmes and J. T. Kenney, was carried to their death, today, as an automobile in which they were riding left the Olympia Highway, crashed through guard rails and plunged down an embankment.

Whale Collides With Ship Off Mexico

THE whale that crashed into a liner and forced her to take a detour is shown here at the bow of the ship just after rising to the surface of the water following the collision. The whale collided with the President Taft off the coast of Mexico with such a terrific impact that passengers ran out on deck, believing the ship had hit a rock. Apparently stunned after the head-on collision, the whale remained on the surface of the water, forcing the liner to back up and detour around it.

Hundred Stranded on Breaking Ice Floe in Danger of Perishing

Russian Scientific Expedition, Marooned in Bering Strait When Ship Foundered, in Serious Predicament — Rescue Planes and Dog Teams Balked by Storm Conditions

MOSCOW, Feb. 21 (AP).—Cut off from rescue by storm conditions on a bleak icefield in Bering Strait, 101 survivors of the sunken steamer Cheliuskin were reported tonight in grave danger of perishing on a drifting and breaking ice floe.

Among them are eight women and two small children. They have been marooned on the ice for the last nine days, and although plentifully supplied with food, the reported breaking-up of the ice field and its northward drift in front of a high wind made their rescue doubtful.

IN GRAVE DANGER

Information giving the first intimation that the castaways were in grave danger came tonight from a special Government commission directing their rescue from Moscow.

The stranded party comprised Professor Otto Schmidt's Wrangel Island scientific expedition. Their steamer, the Cheliuskin, was caught in the ice while returning from the island, and sank on February 14. All efforts to rescue them have met with failure up to the present time, the commission reported.

PLANES FORCED BACK

Two large airplanes, which took off from Cape Welland and from North Cape, were forced back by a fierce snowstorm before they could penetrate to the camp of the survivors.

Sixty dog teams, carrying supplies and clothing, set out from Providence Bay at approximately the same time. They were halted by ice conditions which prevented them from reaching the stranded survivors.

BUILDING BASES

The dog team expedition was reported to have stopped at Cape Onman, where they were building bases for housing and food supplies.

The relief commission announced that between February 13, when the Cheliuskin sank, and February 21 the ice field on which they had taken refuge had drifted to the northeast a distance of almost twenty miles, and that one large crack already had appeared in the ice, cutting directly across the camp site.

House in Spain Hit and Ruined By Huge Meteor

SEVILLE, Spain, Feb. 22 (AP).—A huge meteor was reported to have destroyed a house on the outskirts of the small town of Rinconcada, last night.

Persons in the town reported hearing a loud noise and noting a heavy rush of air, accompanied by an odor of sulphur, before the meteor struck. Nobody was in the house at the time.

COMMITTEE APPOINTED

Mayor Names Special Board to Tackle Colossal Task of Paring Estimates

The City Council set a new record last night when it completed revision of the second draft of the 1934 estimates at one sitting, and then referred it to the "cut-throat" committee appointed by the Mayor at the close of the meeting.

This year the "cut-throat" committee, as it has been termed for years, will consist of Mayor David Leeming, Alderman P. R. Brown, chairman of the finance committee; Alderman Walter Luney, chairman of the fire wardens; Alderman John Worthington, chairman of the parks committee and vice-chairman of the public works committee, and Alderman T. W. Hawkins, chairman of the relief committee.

NEW POLICIES

Several principles of importance were established at last night's meeting. The first was that there should be no more salary cuts and no more reductions in the staff in order to balance the budget.

The firemen's application for a 10 per cent increase in wages was received and filed, while the recommendation that a new fire truck be bought at a cost of $5,500 also was turned down.

Recognition of the charitable work carried on by the St. Joseph's Hospital was given for the first time in the voting of a provisional grant toward this institution.

Erection of an infirmary at a

Continued on Page 2, Column 6

HITLER TO JOIN BRITAIN FOR FRESH DISARMAMENT EFFORT

German Chancellor Approves Principle of British Memorandum After Holding Long, Cordial Conversation With Captain Anthony Eden, Lord Privy Seal, at Embassy in Berlin

Will Strengthen Hands In Talk With Mussolini

BERLIN, Feb. 21 (AP). — Chancellor Adolf Hitler will join forces with Great Britain in a supreme effort to start a new movement for disarmament, it was reported here tonight. The Chancellor, according to well-informed persons, today approved a British memorandum "in principle," following a long and cordial conversation he had with Captain Anthony Eden, British Lord Privy Seal, at the British Embassy.

It was understood Herr Hitler decided to bury whatever doubts he is reported to have had about certain features of the proposed British plan in order to strengthen Captain Eden's hand in the latter's negotiations with Premier Mussolini in Italy shortly.

WATCHING MUSSOLINI

Persons close to the situation wondered tonight whether Mussolini will join in a possible front with London and Berlin again Paris on the question of armaments.

Conversations between the Chancellor and Captain Eden will continue tomorrow, and it is understood they will touch on the British proposal of postponing any action on air forces for two years.

This angle may prove a stumbling block to the general negotiations between the British arms expert and Hitler. However, Captain Eden indicates his optimism over the outcome. Captain Eden came here on Monday from arms talks in Paris.

It was the first time Hitler has set foot within a foreign embassy since he became Chancellor of Germany.

Hitler was accompanied on his visit to the embassy by Konstantin von Neurath, Foreign Minister; Rudolf Hess, Minister without port-

Continued on Page 2, Column 2

Comox Member Made Deputy Speaker

L. A. HANNA

Liberal member for Comox riding, who was unanimously elected deputy speaker of the British Columbia Legislature, yesterday, on motion from the Government side. Formerly member for Alberni, when that was a separate riding, Mr. Hanna is popular on both sides of the House. He is a barrister by profession.

Has Hopes Of Ruling All China

HSINKING (CHANGCHUN), Manchuria, Feb. 21 (AP).—Henry Pu-Yi, Manchukuo's chief executive, who will become Emperor of the new Manchurian Empire March 1, hopes the new dynasty ultimately will form the nucleus of a great monarchial restoration for the whole of China, his friends said today.

He believes the time will come when he will, for the third time, rule over the great area in which more than one-quarter of the population of the world lives. The last of the great China dynasty twice lost the position of sovereign of China.

SNOW WRECKS TRAIN BUT PREVENTS HURTS

SUDLERSVILLE, Md., Feb. 21 (AP).—Ten persons, including five passengers, were cut and bruised when a Pennsylvania passenger train turned over in four feet of snow, about two and a half miles north of Sudlersville, today. No one was seriously injured. The snow cushioned the fall.

TALE OF TORTURE FAR FROM FACT

Policeman Gets True Story of Indian's Thought for Others in Own Illness

WINNIPEG, Feb. 21 (CP). — The central figure in a distorted story of death by torture was revealed today as a kindly Indian, who insisted on being tied to a stake to avoid the risk of harming his family in sudden fits of insanity. "His torturers" were neighborly braves, who brought him food and drink.

The true story of Gasgana the Chipewyan was told by Sergeant Percy Rose, of the Royal Canadian Mounted Police, who was sent into the Lac du Brochet country of Northern Saskatchewan to investigate rumors that a demented Indian had been tied to his sled and left to die.

DROPPED OFF IN THE DARK

Sea Serpent Rammed by Freighter in Gulf of Mexico

NEW YORK, Feb. 21 (CP).—A sea serpent, perhaps the twin of the monster reported from Victoria, B.C., was listed today as having been rammed by a freighter in the Gulf of Mexico.

Captain L. Baker, of the Clyde Mallory freighter Pecos, which arrived today, reported to the owners of the vessel "an unusual occurrence" while the ship was in latitude 27.06 north, longitude 89.15 west, last Thursday night.

HANGING ACROSS STEM

"The third officer reported that we had struck some wreckage, and that it was still hanging across the ship's stem," he said. "I investigated and his report appeared to be correct, so I slowed the ship to see if it would drop off and then came astern to keep it from fouling the propellor.

"When the ship lost headway, we saw that instead of wreckage, it was some sea animal and we had apparently struck it amidships and it had bent around the stem and stayed there. From what we could see, the thing appeared to be thirty or forty feet long and that part that showed out of the water was five or six feet broad and dark, being a greyish brown spotted color.

"It was a dark night and with flashlights we did not get a good view of the thing, as I should like to have done. We tried to observe more, but as the ship reversed, the thing fell into the sea."

Chinese Fear Increase in Silver Price

SHANGHAI, Feb. 22 (AP).—Chinese bankers, convinced a boost in the price of silver would be unfavorable to China, had appealed directly to President Roosevelt today. They asked him to consider the Chinese in any United States programme to rehabilitate silver. The United States President replied to their message, saying the Chinese position would be considered.

The bankers said they had told Roosevelt that in view of China's adverse trade balance, a higher price on silver would be a blow to the country.

SEEK INQUIRY INTO POLLING

Little-Known Section of Provincial Elections Act Invoked in Esquimalt

Invoking a section of the Provincial Elections Act which has not been used within memory of the present election officials, a petition will be presented to the Legislature within the next thirteen days seeking appointment of a commission to inquire into the provincial poll in Esquimalt riding at the last election, it was intimated yesterday by J. Stuart Yates, acting as solicitor for the petitioners. The normal time for presenting such a petition in the courts has run out.

Mr. Yates said the petition had been prepared and would be filed within fourteen days after the official opening of the House. The petitioners, he said, were from among the number of those who attended a public meeting in Esquimalt last Fall, shortly after the provincial election. The document is to be presented to the deputy provincial secretary, in accordance with the provisions of Section 258 of the act, Mr. Yates said.

PROVISION IN ACT

Section 258 of the Provincial Elections Act provides, among other things, for the presenting of a petition, signed by two or more electors, where it is alleged "corrupt practices have extensively prevailed or where there is reason to believe so," with a prayer that such allegations be inquired into. If the Legislature accedes to the prayer, the Lieutenant-Governor has authority to appoint a commission to conduct an inquiry.

R. H. Pooley, K.C., sitting member for Esquimalt, declared last night this was the first he had heard of the proposed move. Mr. Pooley refrained from further comment at this stage.

FEDERAL TROOPS SENT TO CONTROL

Argentine Regiment Dispatched to Restore Order at Scene of Provincial Revolt

MENDOZA, Argentina, Feb. 21 (AP).—Federal troops entered San Juan Province tonight and took control of the post office, public buildings and communications, which were seized today in a revolt which caused an unknown number of deaths.

Under orders from President Justo, General Juan Ramon Jones arrived at the head of an infantry regiment to take charge of the provincial government and restore order.

Dispatches tonight said the Governor of the province, Federico Cantoni, had disappeared. The revolters were headed by National Senator Carlos Porto.

The chief of police and the president of the provincial Department of Labor were slain.

Peruvian Floods Do Heavy Damage Over Wide Area

LIMA, Peru, Feb. 21 (AP). —Swelling flood waters were sweeping over a wide area of Peru, today, near Juliaca, inundating and isolating homes and causing landslides which crippled communications.

Aids Team To Victory In Debate

TORONTO, Feb. 21 (CP).—Bolstered by a speech delivered by Prime Minister R. B. Bennett, five University of Toronto students defeated an equal number of opposing debaters at Hart House tonight by a vote of 311 to 190 in a resolution of confidence in the trade agreements negotiated at the Ottawa Imperial Conference in 1932.

The idea of Imperial preferences had been the dream of Laurier and the hope of Macdonald and Tupper, Mr. Bennett declared. It had been fought for in London by Liberal governments in 1897, in 1902 and in 1923. "If it was good then, why is it now bad because we achieve it in 1932?" the Prime Minister asked.

POLICE CLOSE QUARTERS

RIO DE JANEIRO, Feb. 21 (AP). —Police today closed headquarters of the Nationalist party, following upon a fight with police yesterday at Central Railroad Station in which two were killed and twenty wounded. Thirty-five persons were arrested.

TANKER ASHORE AND IN DANGER

Swift Eagle Pounding Heavily on Mexican Coast—Cutter Goes to Aid

SAN FRANCISCO, Feb. 21 (AP). —The marine department of the San Francisco Chamber of Commerce reported tonight it had been informed the tanker Swift Eagle, bound out of San Pedro for New York, was aground on Cerros Island, off the coast of Lower California.

The message from the Swift Eagle, as related to the department by the United States coastguard station here, said: "Boilers gone. Pounding heavily." The station reported the coastguard cutter Shoshone was in the vicinity and proceeding immediately to the distressed vessel.

The tanker, a ship of 5,092 net tons, is owned and operated by the C. D. Mallory Company, of New York, of which Williams, Diamond & Company are the Pacific Coast agents. She left San Pedro yesterday with a crew of about fifty officers and men.

Cadborosaurus Sets Too Hot a Pace for Nanaimo Observers

Sea Monster, Traveling at Ten Knots, Comes to Surface Several Times to Show His Graceful Shape and Beauty Spots

NANAIMO, Feb. 21.—Cadborosaurus, the sea serpent, has visited Nanaimo. He was seen yesterday by three local men just off the north end of Gabriola Island. He was seen not only once, but several times, and to hear the account of the three young men who saw him, he was traveling "some."

Jerry Hynek, F. F. Smith and Jim Yarda, had gone to Gabriola to look over some timber prospects, under guidance of Smith, who is a logger. Just after they had landed, Smith says, they heard a "hissing" noise, and looking seaward, saw a head like a horse's followed by a neck twenty inches thick, and about six feet of a body, traveling through the water at the rate of "ten knots," according to Hynek, who is somewhat of a sailor and expert on sea speed.

LEFT THEIR TRACKS

"We ran along the beach," said Smith, "and if you don't believe me, I can take you over and show you our tracks. We were excited. The 'serpent,' or whatever it was, broke again into sight, after traveling 150 feet under water.

"It came up again with a 'hissing' noise and the water foamed from its neck as it sped along at a good clip—faster than we could run. We kept following along the beach and at least ten times more the 'thing' came to the surface, hissed, and disappeared. It seemed to me it came to the surface for air, traveled a few yards, and then submerged. It finally rounded the point off Gabriola, and disappeared out into deep water in the gulf. Where we saw it the water was about twenty feet deep."

A NOISY EXHAUST

Jerry Hynek, who is an unemotional young fellow, totally without belief in sea serpents, said he thought the creature looked like a huge eel, except that it had a head like a horse, and it was spotted with

Continued on Page 2, Column 6

DISCUSS GIVING MORAL SUPPORT

Conversations Now Under Way May Lead to Three-Power Tariff Union

BUDAPEST, Feb. 21 (AP).—Premier Mussolini's long range spokesman, Fulvio Suvich, today began conversations understood to aim at co-ordination of Italian and Hungarian "moral support" of the Government of Chancellor Dollfuss of Austria.

The Italian Foreign Under-Secretary, shortly after his arrival from Rome, went into conference with Premier Julius Goemboes and Kolomon Van Kanya, Foreign Minister.

Budapest circles believed the talks would lead to an Austrian-Hungarian-Italian Tariff Union, which, it was pointed out, would lend strength to Dollfuss.

BILL GIVEN HOIST

QUEBEC, Feb. 21 (CP).—Another six months' hoist to a measure proposing women be given the right to vote in provincial elections was given in the Quebec Legislative Assembly today, by a vote of 52 to 25.

COMMITTEES IN HOUSE CHOSEN

B.C. Legislature Strikes Standing Committees for Sessional Work

Approving without change the choice of standing committees selected by the special panel under A. M. Manson (Lib., Omineca), the British Columbia Legislature yesterday struck the following groups to carry out the committee labors of the House:

Private Bills—Messrs. Manson, Hanna, Harris, Johnson, McGeer, Whittaker, Price and Pooley.

Public Accounts—Messrs. Sutherland, Asselstine, Burns, Harris, Johnson, Kenney, McGeer, Wismer, H. E. Winch, Anscomb and Bruhn.

Printing—Mrs. Paul Smith and Messrs. Leary, D. McPherson, Wilkinson, H. E. Winch and Savage.

Railways—Messrs. MacKay, Johnson, Sutherland, Tupper, Anderson and Planta.

Mining—Messrs. D. McPherson, Asselstine, Burns, Leary, Manson, Murray, MacKay, Wilkinson, Connell, E. E. Winch, Pooley and Uphill.

Agriculture—Messrs. Barrow, Gillis, Murray, A. McDonald, D. McPherson, Putnam, Strachan, Tupper, Swailes, Planta and Savage.

Municipal Matters—Messrs. Whittaker, Carson, Hanna, McKeen, Putnam, Mrs. Paul Smith, Messrs. Wismer, Anderson, Connell and Anscomb.

Forestry—Messrs. Leary, Carson, A. McDonald, Strachan, Whittaker, Bakewell and Bruhn.

Fisheries—Messrs. Gillis, Barrow, Hanna, Kenney, McKeen, Swailes, E. E. Winch and Pooley.

Though the individual committees have autonomy in the matter, the practice is that the first named in each case becomes the chairman of his committee. In most cases this would put seasoned members in charge of the most active committees of the Legislature, under the present arrangement.

LONG-LOST BROTHER COMES TO DINNER

RICHMOND, Cal., Feb. 21 (CP).—Imagine Mrs. Harry Bishop's surprise when the "pal" Friend Hubby brought home to dinner proved to be none other than her long-lost brother, George Roberts, whom she had not seen since they were children together in Athens, Ohio, thirty-five years ago. Dinner-table conversation developed the fact they were brother and sister.

ENGINE WAS MISSING

PORTLAND, Feb. 21 (CP).—Pun no more about missing automobile engines. Mrs. Jefferson Wilcox attempted to start her car but found the engine was missing. Thieves had stolen it during the night while the machine was parked in the driveway of her yard, she reported.

Liberals Launch Opening Debate in Legislature Here

Government Policies Outlined by Norman W. Whittaker, M.P.P.—Dr. J. A. Harris, M.P.P. Tells of Advances of Science in Industry

REMOVAL of the 1 per cent tax on lower incomes and other Government policies outlined by Norman W. Whittaker, M.P.P., and an appeal for the scientific development of British Columbia's natural resources by Dr. J. Allen Harris, M.P.P., featured the opening of debate in the British Columbia Legislature yesterday on the Address in Reply to the Speech From the Throne.

The member for Saanich and the member for South Okanagan, respectively, delivered thoughtful maiden utterances, well received by the House. Rev. Robert Connell, Leader of the Opposition, adjourned the debate until this afternoon.

Electors were expecting more from their representatives than in the past, and a new and more exacting conception of public life had come into being, Mr. Whittaker declared. The need was for experienced, strong leadership. He believed the present ministry would contribute ability and sincerity of purpose to the task.

B.C. PROBLEMS

Expatiating on the need for the Western and Dominion conferences, held recently, the member for Saanich said that of 23,360 persons being given shelter by the Province and the municipalities at the end of December, 17,000 were transients.

Discriminatory freight rates made it nearly as cheap to send certain classes of goods via the Panama Canal to Montreal and back to Winnipeg, as direct from Victoria to Winnipeg by rail.

Under present tariffs British Columbia had to sell its goods in

Continued on Page 2, Column 3

FIRE TRUCK VOTED DOWN

Prevention Service Also Is Deleted From Estimates by City Council

An appropriation of $5,500 for the purchase of a new chemical and hose wagon for the city fire department, and another sum of $1,997 for a fire prevention officer, were struck from the city's 1934 budget last night without much ceremony.

Reduction of the appropriations for this department was effected after a prolonged debate over insurance rates, and the question of how far the city should go in the matter of improving its fire fighting department.

Alderman James Adam opened the discussion by asking if the insurance companies should not take care of the fire prevention service, for which $1,097 had been placed in the budget.

EXTRA SERVICE

"It is just another extra service to increase the profits of the insurance companies," was Alderman Walter Luney's retort. "Every fire chief we have ever had has been under the influence of the fire underwriters, who provide them with statistics with which to back up their recommendations for new improvements."

Alderman P. R. Brown took exception to this statement, declaring that no underwriter interfered with the fire chiefs of Victoria either in the past or at present. The underwriters have not asked for the new truck.

"Some time ago I was approached by one of the underwriters who asked me if the city was going to put a new truck in the Victoria West Fire Hall. I told him then that no new equipment would be bought so far as I was concerned until a reduction in the rates were given," was Alderman Luney's reply to the chairman of the finance committee.

ELIMINATE VOTES

Alderman Luney added that the fire department estimates would be $3,000 less than last year if the $5,500 for the new truck were struck out. This was done, together with the deletion of the vote for the fire prevention officer.

The question of the city's coverage also came up for discussion, Alderman Luney pointing out that the city had $4,000,000 worth of taxable improvements, and that these were only insured up to $2,000,000.

"You seem idle."
"The boss likes to see me idle."
"Huh!"
"This is the complaint department."

• DENTISTRY
That Brings You the New Muscle-Trimmed, Tissue-Bearing Plate With a Proper Balancing Bite.
DR. E. S. TAIT
707 Yates St. Phone E 1815
"Service and Value"

FREE!
Electric Washer
Electric Ironer
Electric Cleaner
Electric Polisher
Installed in Your Home for Trial and Approval
NO SALESMEN
As manufacturers' representatives we appreciate the value of these appliances and we offer you this astounding opportunity of proving for yourself, without obligation, one or all of these appliances which will suit your needs.
If you are not entirely satisfied with these appliances we will cheerfully pick them up at your home and return to our store, with no obligation on your part.
The Beatty Washer
Phone G 7511 Store 1609 Douglas St.

BRIQUETTES
100% Welsh Anthracite—Ideal for Brooders and Hot Water Heaters
ROSE FUEL CO.
Call G 1822 1700 Douglas St.

Lovely Exhibit Of Maple Leaves At Empress Hotel

The Canada-wide competitive exhibit of maple leaves, which was inaugurated by the Canadian Pacific Railway, and which is on display in the library of the Empress Hotel, has aroused considerable interest. The competition, originally limited to leaves of the most beautiful coloring, met with such a tremendous response that it was widened to include the largest leaves.

The largest prize-winning maple leaf was entered by Robert Hume, of McKenzie Avenue, Revelstoke, while the consolation prize for the largest leaf went to Miss Ella Phillips, of Abbotsford.

Honorable mention for the most beautiful leaf was given to Miss M. Gillespie, of Mactier, Ontario. Leaves of beautiful tints came from all points, including St. Vincent de Paul, Quebec, Montreal, Kingston (Ontario), Trois Rivieres, Saint Jerome, Parry Sound, and many other places.

The exhibit will be on view here for several days.

INFIRMARY IS BEING PLANNED

City Would Save $5,000 Annually if Building Erected, Alderman Claims

Construction of an infirmary at the Home for Aged and Infirm Men was proposed at last night's meeting of the City Council, and received with general approval since it would save the city at least $5,000 a year.

The proposal came from the Old Men's Home committee, of which Alderman James Adam is chairman. The scheme is to be a fireproof infirmary adjacent to the Old Men's Home, at a cost of $5,000.

Some fifteen infirm patients now cared for by the city in other institutions would be transferred to the new infirmary. The cost of maintaining the Old Men's Home at present is approximately $11,000, while with the infirmary, it is estimated that the cost would be $18,000.

Thus a saving of $5,000 a year would be effected at the very least, since the city pays out $7,500 to one institution alone for the care of infirm persons.

This proposal would finance itself in the first year, since the first year's saving would pay for the cost of erecting the building.

HITLER READY TO WORK WITH BRITAIN

Continued from Page 1

folio, and Paul Joseph Goebbels, Minister of Propaganda and Public Enlightenment.

The call was regarded not only as a friendly gesture, but as a sign of mutual determination to achieve an Anglo-German understanding on disarmament.

Hitler and Von Neurath remained closeted with Captain Eden in Ambassador Sir Eric Phipps' study some two hours.

Captain Eden said afterward: "The day's conversations were very useful." He added that he was most optimistic.

The conversations, he said, will be extended until Friday, when he intends to depart for Rome.

The British disarmament plan provides for a slight increase in German armament and further disarmament by the nations surrounding Germany.

CONCERN OVER FRANCE

LONDON, Feb. 21 (CP).—The reported acceptance by Germany of revised British disarmament proposals was not unexpected in Britain, but concern is felt here about getting France into the agreement.

In effect the British plan contemplates giving Germany a considerable measure of the rearmament she demands, while gradually reducing the forces of the heavily-armed states, in order to achieve a virtual parity for a ten-year period at least. French reaction to this, last week, was that there could be no talk of rearmament; only of disarmament.

MEANS COMPROMISE

Briefly, the British proposal represents a compromise between a short-service German army of 200,000 men, and the German demand for an army of 300,000. France some months ago tentatively agreed to the 200,000 figure, but of late signs have appeared that she would withdraw this acceptance.

Another cardinal point in the British plan is that the armaments and forces of the nations should be subject to a system of permanent and automatic supervision.

Parkelp
An unadulterated, vigor-building food adjunct, prepared from ocean kelp. Parkelp contains maximum quantities of beneficial organic mineral salts, necessary for the maintenance of good health. Price 55¢ and $1.00.
OWL DRUG CO., LTD.
Phone G 2112 Campbell Bldg. W. H. Bland, Mgr.

3 STORES
POPULAR CASH - 1317 DOUGLAS ST. - E 2424
PEOPLES CASH - 727 YATES ST. - G 5931
SELF SERVICE - DOUGLAS ST.
BATCHELOR'S and CASH CARRY
THURSDAY SPECIALS
TODD'S SUNFLOWER SALMON, 3 tins 21c
FRY'S COCOA, 1 lb 19c
READY-CUT MACARONI, 3 lbs. for 17c
ROBIN HOOD OATS, with China, pkt. 23c
BRAID'S BEST COFFEE, tin 33c
AUSTRALIAN PEACHES, large tins 21c
SMALL WHITE BEANS, 4 lbs. 15c
BRAID'S BLUE LABEL TEA, lb. 35c
POSTUM, large tins 42c

ORDER AFFECTS CANADIAN SHIPS

Craft Doing Business in U.S. Ports Must Have Inspector Aboard

SEATTLE, Feb. 21 (AP).—Collector of Customs Saul Haas announced tonight that he was issuing an order, effective on Friday, by which all Canadian boats doing business henceforth in Pacific Northwest ports must be accompanied by an American customs vessel or have an American customs inspector aboard if they visit any other port than their original port of entry.

"If, however, the Canadian vessel engages an American towboat," he added, "I will not require them to have such service."

The costs of such service, he said, will be imposed upon the Canadian vessel.

TO CORRECT INEQUALITIES

In explanation, he declared that the order was aimed to correct "inequalities" which had arisen between American and Canadian shipping, by which Canadian boats have traded freely in one or more Pacific Northwest ports, whereas American vessels have been limited to one port when in Canadian waters.

"I am told by waterfront organizations that my order probably will put several hundred American seafaring men to work," Haas said.

Puget Sound towboat business, in particular, should be aided, he said.

OCTOGENARIAN CONGRATULATED

Daniel Ferguson, Resident of Victoria, Reaches His Eighty-Ninth Birthday

DANIEL FERGUSON

Daniel Ferguson a native of St. Thomas, Ontario, yesterday celebrated his eighty-ninth birthday, at his residence, 1027 Chamberlain Street. Mr. Ferguson, who resides with his three daughters, Misses Grace, Jessie, and Margie Ferguson, is enjoying splendid health which he attributes largely to the fine climate of Victoria.

Mr. Ferguson received many kind messages from his great number of friends throughout Canada and the United States.

The passing of history in its many phases has been witnessed by Mr. Ferguson in his long career. Such instances as the celebration of the British victory at Sebastopol, political difficulties between Upper and Lower Canada, intricate situation between Britain and United States over the seizure of two Confederate officers on a British ship, are part of his early memories.

SERVED IN PUBLIC OFFICES

Mr. Ferguson has served his native city in many public offices, having been an alderman and chairman of the public library for several years. Besides these offices, Mr. Ferguson was connected with the Canadian Customs for twenty years.

The terrors of the Fenian Raids are also known to Mr. Ferguson, who enlisted in the Voluntary Rifle Corps in 1866; there are no other known men living today who were in his regiment.

This will be the sixth year Mr. Ferguson has spent in retirement here in Victoria. Mr. Ferguson has one son, Kenneth Ferguson, and six grandchildren living in Victoria.

LIBERALS LAUNCH OPENING DEBATE

Continued from Page 1

world markets and under universal competition, but could only buy in the restricted Canadian market for most of the needs of life.

Between 1926 and 1932 the Federal treasury had benefited from income taxes, customs and other levies exacted in British Columbia to the extent of $153,000,000, or $20,000,000 more than the total capital expenditures of the Federal Government in return. Federal income taxation alone, Mr. Whittaker proceeded, took $4,000,000 a year out of the province, in what was an invasion of provincial rights. These were just grievances, the redress of which was vital to the well-being of the province.

TO REMOVE TAX

Turning to provincial policies, the member for Saanich said the 1 per cent tax on lower wages and salaries would be removed. He would suggest as fair exemptions of $600 for single persons, and $1,200 for married persons, exclusive of dependents.

Legislation would be introduced doing away with inoperative labor and industrial laws, replacing them with enforceable measures "with plenty of teeth" in them. Complete revision of the Hours of Work and Minimum Wage Acts were proposed.

Some lumber operators on Vancouver Island had been paying fifteen cents an hour, or $1.80 for a twelve-hour day. This was a condition that could not be permitted to continue. More uniform wages, and better working conditions would have to be substituted.

MUTUAL CREDIT

The credit of the Province was inter-dependent on the credit of the municipalities, and close study would have to be made of the Harper report on civic affairs, Mr. Whittaker continued. Creation of a separate municipal department was proposed, and would place the Government in close contact with the municipalities.

With 100,000 persons out of work and on relief, no immediate start could be expected with unemployment insurance. As soon as wages were restored to more normal levels and a contributory scheme could be operated, it should be launched by the Federal Government, or by the Province failing action in the first instance.

Charges on the Provincial debt were approximately $8,000,000 yearly for interest, and a further $4,000,000 for sinking funds, out of a total revenue of $19,000,000. This left $7,000,000 for all other purposes.

Private debts were being adjusted daily, and many had been scaled down. It was reasonable to suggest that as the wages of labor had been cut, the return on money should likewise be lessened. Every effort should be bent to have the Dominion Government do something about refunding, in connection with the debts of the Provinces and the municipalities, Mr. Whittaker declared.

There would be less room for "street-corner Communism" and party political machines if the honor of public services were upheld in the schools, he said.

Intended creation of an advisory economic council, Mr. Whittaker saw as a wise move, in line with the swing to Liberalism in its broadest sense.

GREAT REVOLUTION

The world was emerging from the greatest revolution in the history of man, Dr. J. Allen Harris, Liberal member for South Okanagan, assured the House. He cited American economists to show that present-day conditions had resulted from the stubborn refusal of mankind to adjust affairs on a scientific plan.

Commencing with the synthetic manufacture of indigo, wherein Germany in 1897 took away a British monopoly on the dyeing industry; repeated with the loss by Japan when synthetic camphor was produced; and more recently exemplified by the artificial production of nitrate and synthetic rubber, science had marched ahead of the system man had set up for himself, until with the late war came the crash of a discordant world.

Warnings, continued the young research chemist from West Summerland, had gone neglected. Appeals to scientific conservation had gone unheeded; while "practical" men had gone on repeating the errors of their forefathers, resentful of change. To quote some authorities, "the science of human relations had been completely neglected," until the situation was beyond the power of any parliamentary committee alone to put right.

THE BEST BRAINS

What was required was a committee of the best brains of the country, both economists and executives. British Columbia was to be congratulated in its move in that direction, and its example in appointment of an Economic Council should be followed by other provinces and the Dominion itself, he averred.

Mass discontent, a disruptive force at present, could by direction be made a constructive force, continued Dr. Harris. Undeveloped resources should not be mistaken for wealth; but a union of Capital, Labor and Science could turn such resources to account. Ways must be found to restore the old pride and joy in craftmanship, and to re-establish a more satisfying type of life in urban and rural communities.

SCIENCE AN ALLY

Agriculture, forestry, mining and other primary pursuits were changing under the urge of science and competition. The true role of the farmer should be as an assistant to Nature, engaged in turning carbohydrates into fats, for the production of needed products and by-products. Possibilities of by-product development were untouched, and yet held the solution for the disposal of unmarketable food surpluses in non-perishable commodities.

Canada, he averred, was importing canned peaches, apricots and other products, while at the same time searching for markets for its own raw production. In the fruit belt, some form of orderly marketing would have to be devised. Processing of the Royal Ann cherries last year indicated what could be done, on research.

It was the Rockefeller Foundation that suggested that the motor car of the future might be made out of fruit, and not from metal.

RESEARCH POSSIBILITIES

Dr. Harris said he believed possibilities for research in the uses of coal and wood were even greater than in the agricultural realm. Modern science could and would put coal on a fully competitive basis with oil and other fuels, to say nothing of explosives, dyes, carbolic acid, and other properties extracted en route.

What, he asked, was the sense in struggling with lumber at $20 per 1,000 feet, when pulp returned $40, and artificial silk $2,000 from the same source? In the chemical age of the present, sugar was being made from sawdust, and few products were what they had once been.

With its great water powers, unlimited coal reserves, and wood resources, there was no reason why British Columbia should not take the lead and develop by-products and manufactures, in place of selling raw stocks to other countries where the same process took place. Adequate survey of the natural resources of the province would show this feasible and justified, he averred. The chief lack of the world was knowledge, and more education and not less was what was chiefly needed, Dr. Harris concluded.

Seeing a notice "Boy Wanted" in a window the youth looking for a job quickly went in and made inquiries.

"That's right," said the butcher. "I want a lad. The wages will be ten shillings a week.

"Shall I have a chance to rise?" asked the lad eagerly.

The butcher nodded.

"You certainly will," he replied. "I want you to get here at 5 o'clock every morning."

PATRICK J. BURKE DIES IN HOSPITAL

The death occurred yesterday morning at the Royal Jubilee Hospital, of Patrick Joseph Burke, aged seventy-six years. He was born in Galway, Ireland. Deceased has been a resident of Victoria for the past four years, and for fifty years had lived at Nanaimo and Ladysmith.

He is survived by four sons, John E. Burke, of Great Central Lake; Henry, Patrick, and Francis Burke, of Vancouver; also two daughters, Mrs. Avoca O'Shea, of San Francisco, and Miss Eleanor Burke, of Victoria.

The funeral will be held tomorrow, the cortage leaving Carter's Funeral Home at 9 o'clock and proceeding to Ladysmith, where interment will take place in the family plot in Ladysmith Cemetery.

GOVERNMENT TO PUBLISH NEWS

Distribution of Newspaper for Austrian Workers to Begin Next Week

VIENNA, Feb. 21 (AP).—Chancellor Engelbert Dollfuss took his first step, today, toward organizing a new life for the Austrian working class by placing the director of the official news agency in charge of the seized Socialist party publishing house.

Through the former official Socialist organ, The Arbeiter Seitung, remodeled in conformity with the spirit of the new times, the Government will endeavor to make it clear to workers that "the Government's Christian conviction makes it as a matter of principle the friend and protector of the working class."

WITH NEW STAFF

The distribution of the Government's newspaper for workers is scheduled to begin next week as soon as its Socialist personnel—who have fled or were killed or imprisoned in last week's civil war—can be replaced.

Despite a vigorous campaign to win working class sympathies over to the Government, Nazi leaders insisted, today, that embittered Socialists are flocking into the Hitlerite ranks. Some Socialists privately substantiated this claim.

The Government Commissariat for Propaganda, on the other hand, said large numbers of Socialists were welcoming "the release from party tyranny," and were enthusiastically entering Government ranks.

HEAR ADDRESS ON ROOSEVELT PLAN

J. O. Cameron Gives Account of Observations on Tour of United States

SIDNEY, Feb. 21.—J. O. Cameron, of Victoria, was the guest speaker at the monthly men's supper meeting held in Wesley Hall.

Upwards of fifty men listened with great interest to an account of a trip through a number of the American states with a desire to learn the effect of the N.R.A. codes on various lines of industry. While the speaker was disposed to view the efforts favorably and believed that the scheme was favorably affecting business, he was not sure that anyone saw the ultimate conclusion of the matter. A general discussion followed.

D. O. Cameron was also present and contributed to the elucidation of the schemes. A hearty vote of thanks was accorded the visitors. Rev. Thomas Keyworth presided.

POLICE PRODUCE PLASTER CASTS

Replica of Impression Left by Man's Boots Offered as Evidence

VANCOUVER, Feb. 21 (CP).—When Constables J. W. McKinnon and W. E. Lester appeared in police court against Alvin Quackenbush, charged with possessing burglar's tools, they produced plaster casts of footprints alleged to have been made by the accused near the scene of his arrest.

The officers testified that Tuesday they saw Quackenbush at Twenty-Second Avenue and Clark Drive and followed him as his actions seemed suspicious. They lost him several times when he disappeared between houses. Finally they arrested him and swore that they found skeleton keys, a flashlight and gloves.

When questioned Quackenbush denied that he had been off the street. The officers made plaster casts of footprints of hob-nailed boots located between two houses and found that they were identical with the soles of boots worn by the prisoner. Constable McKinnon indicated to the court points of similarity between the casts and the accused man's boots.

Quackenbush denied having any burglarious intent, and said that he avoided the officers because he had a bottle of unsealed liquor. Magistrate McKay reserved decision until Saturday.

First Pickpocket—"Why are you reading a fashion paper, Bill?"

Second Pickpocket—"Well, if we are to do well in our profession, we must know where the pockets are worn."

REIDS HEAD FIX
A safe and unsurpassed relief for Headaches, Neuralgia and Rheumatic Pains
Prepared by REID CHEMICAL CO.
PRICE - 25c BOX
Special Agent
THE VANCOUVER DRUG CO., LIMITED

CHRISTIANITY UNDER REVIEW

Rev. Robert Connell Discusses Kirby Page's Book in Lenten Address

Espousing the doctrine of Christian socialism as the antithesis of individualism and calling upon the church to assume its rightful position in modern world Christian affairs, Rev. Robert Connell, Leader of the Opposition in the Provincial Legislature, expressed the opinion that the church of today was concerned mainly with the Christian life of the individual and was not teaching the essentials of Christianity in social form.

Mr. Connell was giving a review of Kirby Page's recently published book, "Individualism and Socialism," before a Lenten gathering at the Memorial Hall here last night. The book is an appeal to Christian people and a criticism of the social order under which the people of the world are living today. Kirby Page was associated with Sherwood Eddy, internationally known evangelist and missionary.

MUST FACE EVILS

In the book, Mr. Connell state individualism is discussed from a realistic point of view rather than from a philosophical one. It suggests that, as Christians, the people must face great evils of a social nature, and in order that those evils might be removed, they must be brought home to the understanding and to the hearts of all Christian people. "The words of Cain, 'Am I My Brother's Keeper?' appear to be running rampant as the type of individualism of today, and we are reaping the effects of this old world individualism," he said.

"Socialism is the philosophy of life based on unity of the race and is directly the opposite to individualism," Mr. Connell continued. "This does not mean that equality in every respect, but it believes in the brotherhood of man practically, and that word practically is very important." Mr. Connell intimated that if the Christian Church and the world were to be made better, the church must be prepared to face facts, no matter how unpleasant they may be.

EVENTS IN EUROPE

Speaking of current events in Europe, Mr. Connell declared: "If there ever was a time when the people of the world must sink the divisions between mankind, it is in the time of common danger, and I am not so sure that a common danger does not exist now. I think there is too much talk of Fascism in this Dominion of Canada of ours at the present time. Violence is spreading from country to country in Europe, and one sometimes wonders what the Church of Jesus Christ is doing to allow it to come about. No one dare predict what will take place in six months from now, even in our own country, and I sometimes fear that all is not so secure. We must not go on trusting in the good will of our people. We must think in terms of non-violence, which is the spirit of Christ," Mr. Connell declared.

In conclusion, Mr. Connell discussed the responsibilities of the church and asserted that it would appear the church was altogether too individualistic in religious affairs. What was needed, he said, was a great revival of social religion. The fact that the spectre of war and the spectre of civil strife was beginning to arouse the conscience of Christian people was a reason for hope for the future.

OAK BAY STARTS ON WATER LINE

Works Committee Authorized to Get Supplies for Extending System at Once

The Oak Bay Council will take immediate steps looking to the procuring of the necessary pipe and other equipment required to connect up the water supply of that municipality with the city supply as extended to Leighton Road. The matter was considered at the meeting of the council last evening when the municipal engineer suggested that if the work were to be carried out, it would be necessary to get busy with the orders for the material.

He referred to a type of regulator which was made in Montreal and which he believed was the best of its kind that could be got. He had inspected one of the same type at Everett, and spoke in high terms of it.

The matter of getting the supplies was referred to the works committee of the council, with power to act.

COMMITTEE APPOINTED

Continued from Page 1

cost of $5,000 at the Old Men's Home was proposed and may be undertaken since a saving of $5,000 a year can be effected by the proposal.

Indicative of the extent to which past councils have economized in the fight to keep the mill rate down was the result of the wielding of the economy axe last night. Reductions amounting to $6,888 were effected, while increases amounting to $2,025 made the net reduction $4,863, which, as the Mayor said, "means nothing when you have to remove $350,000 from the budget either by cutting down costs or increasing revenue." Apparently there is little left to cut from the budget.

This colossal task, however, will be undertaken by the special estimates committee and a report will be made to the council at a later date.

Little Girl (on being taken to a nursing home)—Am I a surgical or a medical case?

Nurse—My dear child, what do you know about surgical or medical cases?

Little Girl—Well, a medical case is when you go in ill and come out well, and a surgical case is when you go in well and come out ill.

B. M. Clarke LIMITED
• 711 YATES STREET
• Tel. Empire 0611
Special Announcement!
We Will Be Closed for Alterations and Redecorating Monday, Tuesday and Wednesday, 26th, 27th and 28th Inst.
REOPENING THURSDAY, MARCH 1. With a Brand New Stock!
See Our "Alteration Specials" This Week!
SALE!
Full-Fashioned Dulltone
STOCKINGS
49c
2 Pairs 95¢
Smartly dull-finished Service-Weights—all perfects—sizes 8½ to 10! In dark gunmetal, biscayne, beige-taupe, clearsan, smoke-brown and dust-beige!
Special for Three Days Only!
Guaranteed Washable Suede Taffeta
SLIPS
1.00
They're form-fitting — bias cut, lace - trimmed, and washable! Some have adjustable shoulder straps!
• • •
SPECIAL!
Genuine Two-Way-Stretch All-Elastic
GIRDLE
1.69
A feather-weight garment that will fit perfectly beneath your new "windswept" frock! So comfortable!
New Suede Taffeta
BLOUSES
1.00
They're so smartly styled, with the cutest neck and shoulder fashion details!....
LACE-TRIMMED PANTIES
Also vest to match. Medallion trimmed and well cut. And the price is very special..... 49c

CADBOROSAURUS' PACE TOO FAST

Continued from Page 1

reddish grey spots, he described the "hissing" noise as being more like "blowing" off steam. It was, he thought, used air, which the serpent had exhausted, and had come up for a fresh supply.

Smith was particularly impressed with the sight. He said he had read about Victoria's pet, but had never believed it. Today, however, he is convinced that more strange things exist in the sea than ever came out of it, and he says from now on he is carrying a camera with him.

A FAST MOVER

He described the wild run along the beach of himself and companions, and said they left their marks on the sand and rocks as they tore along to get a closer view of the serpent, "But," he added, "it was traveling faster than we could, and each time it came up, it was farther away."

The insurance agent asked the prospect: "Did you ever have appendicitis?"

"Well," answered the prospect, "I was operated on, but I have never been quite certain whether it was appendicitis or professional curiosity."

General Electric K 85
Long and Short-Wave Radio
England—France—Russia
Jameson's Electrical Ltd.
Corner Douglas and View E 1171

DOES ECONOMY OF OPERATION MEAN ANYTHING?
INVEST IN A
British Austin
THOS. PLIMLEY LTD.
1010 Yates Street

HATT'S WEEK-END SPECIALS
Range Boilers
Thirty-gallon, extra heavy boilers; tested to 150 lbs. pressure; heavily galvanized. A limited number—for a few days only—at this special price. Delivered in city $9.75
Boilers connected at reasonable prices.
Wheelbarrows
Strongly built; malleable wheel; removable sides. Delivered for $3.95
Step Ladders
5-ft. ladders, with bucket rest. Each $1.00
Cookie Jars
ON SALE 10 A.M., SATURDAY
Decorated earthenware, with cover and cane handle. Special 9c
Tea Pots
Green Earthenware, 2-cup size. Special 15c
Garden Tools
RAKES. English make. Strong. Head only 25c
Complete with handle, at 39c
HAND TROWELS and Forks. At 25¢ and 15c
Cemetery Flower Holders
Wilson's stock, bought by us at a close-out price. All shapes and sizes
HALF PRICE
Housewares
Dust Pans. Each 5¢
Fireplace Trivets. Reg. 50c for 25¢
Shoe Racks for closet doors. Reg. 35c for 15¢
Cups and Saucers. Heavy white cups and saucers.
Half dozen (12 pieces) 29¢
Per dozen (24 pieces) 49¢
Tumblers. Large plain tumblers. Reg. 10c at 2 for 15¢
BAMBOO RAKES, each 15c
Or 2 for 25¢
Can You Use an Elevator?
If so . . . here's your chance to save money. One only. Hand Freight Elevator. (Used.) A bargain $15.00
One only, Wood Lift. (New.) Cost $62.00 wholesale. To clear at $15.00
HATT'S HARDWARE
POPULAR PRICED HARDWARE AT THE SIGN OF THE BIG HAMMER
1418 Douglas Street
HATT'S Hardware

SMALL DEFICIT IS PREDICTED

Improvement in Conditions Noted in New Brunswick Budget Speech

FREDERICTON, Feb. 21 (CP).—An estimated deficit of $153,842 was shown in the New Brunswick budget brought down in the Legislative Assembly today by Hon. A. J. Leger, provincial secretary-treasurer.

Total revenue was estimated at $5,634,971 and total expenditures at $5,788,113.

There would be no new taxation, Mr. Leger assured the House. Controllable expenditures had been reduced by $100,855. On the other hand, expenditures required by law had advanced from $3,638,072 to $3,807,880.

Decreased appropriations were provided for several departments of Government, including lands and mines, public works, health and education, but there was an increase of $40,000 for the Department of Agriculture.

Profits from the New Brunswick Liquor Control Board were placed at $600,000, while $900,000 was estimated for revenue from the gasoline tax and $810,000 for motor vehicle fees.

The expected revenue from the Department of Mines of $761,100 is $210,000 higher than last year.

There had been a substantial recovery in the economic position of the province in the past year, Mr. Leger said, and improvement was to be expected in agriculture, lumber and mining.

LAST RITES

Funeral services were held on Wednesday afternoon for the late Agnes Brown. Rev. Dr. E. A. Henry conducted the service, and interment was made in Colwood Burial Park, with the following acting as pallbearers: E. Franks, T. Hocking, A. Lantrow, A. D. Matheson, C. E. Simson and J. Keating.

Mrs. Wetherell Taken by Death In City Hospital

Mrs. Frances Eleanor Wetherell, aged seventy-three years, passed away yesterday at St. Joseph's Hospital. She latterly resided at 904 Caledonia Avenue. She was born in West Auckland, England, and lived here for twenty-two years. She is survived by four daughters, Mrs. Barbara Fidler, Powell River; Mrs. A. Pinto, Port Angeles; Mrs. Alex Fletcher, Victoria, and Mrs. Thomas Robson, England; two sons, Thomas Wetherell, Regina, and Herbert S. Wetherell, of Victoria; fourteen grandchildren and one sister in England.

The remains are reposing at Hayward's B.C. Funeral Chapel, where services will be conducted on Friday, at 3:15 p.m. Interment will be made in the family plot at Royal Oak Burial Park.

OVER-GOVERNMENT IS COSTLY REALITY

Worse Than Just Expensive Joke in Opinion of Sir Henry Drayton

EDMONTON, Feb. 21 (CP).—"Everyone admits that over-government in Canada is a joke—a very expensive one—but has it not become a very costly reality?" asked Sir Henry L. Drayton, K.C., in pleading for national economy, in an address to the Chamber of Commerce here, today.

Government expenditure in 1931 was $1,052,000,000, while the total production of agriculture, forestry, fishing, trapping and mining the previous year was but $1,300,000,000, he told his audience. The total income of Canadians assessed by the Income Tax Department was only $815,714,684.

The cost of government in Canada, he added, is far beyond all reasonable proportions. Every Canadian should carefully ponder this fact and fully realize the great harm it was doing everyone individually.

West Is Warm While East Shivers

BURDETT AVENUE

Not Until Burdett Avenue Is Bedecked With Blossoming Plum Trees Is It Considered That Spring Is Actually Here. However, the Heralding of Spring Can No Longer Be Withheld Since the Boulevard Trees on Burdett Avenue, Cornwall Street, and Other Thoroughfares Are in Full Bloom.

QUEBEC IN GRIP OF SNOW

While the West Basks in Almost Summer Sunshine, the East Is Shivering With Unusually Low Temperatures, While Traffic Is Hampered by Heavy Blankets of Snow. Above Is a Typical Scene in Quebec City, Showing the Depth to Which the Snow Fell.

PREPAYMENTS STEADILY RISE

Collections to Date in 1934 Greater Than Total for First Year

More money has been collected by the city in prepaid taxes, despite the reduction in the interest rate, during the last two months than was collected during the first two years of the scheme's inception.

This was revealed at the City Hall yesterday, when a review of the past records was made. So far this year a total of $282,467 has been collected under the prepaid scheme. Those participating in the prepayments will earn $9,964 in interest on the payments already made.

In the first year of the prepaid scheme, the city collected only $199,889, which paid those participating $4,890 in interest, while in the second year the payments amounted to only $213,445.

STEADY INCREASE

Ever since the system was inaugurated twelve years ago, there has been a steady increase in the total payments, amount of interest earned, and the number of those participating.

Owing to the scaling down of the interest rate this year from 6 per cent to 5 per cent, a saving of some $2,000 will be made by the city, so that while the total amount paid in taxes may be the same as last year, the amount paid out in interest will be much lower.

SEE THEIR KING FOR LAST TIME

More Thousands of Sorrowing Belgians File Past Bier—Funeral Today

BRUSSELS, Feb. 21 (AP).—Thousands of weeping Belgians waited in a mile-long line again, tonight, for a last glimpse of their revered King Albert I, as preparations for his funeral tomorrow were completed.

Among the peasants, diplomats, and others thronging the palace to pay their final respects was a group of war-blinded veterans, who wanted to "see" the dead monarch. They were guided to the flag-draped bier and stood there with bowed heads. By dawn 200,000 had moved past the body—women, children, priests, laborers on their way to work, peasants from the fields.

PLANES ARE GROUNDED

An official order decreed that all Belgian civilian planes must remain grounded during the ceremonies of the next three days, including the enthronement of Crown Prince Leopold in succession to his father.

Communists were closely watched to prevent a rumored demonstration. The service at the cathedral will be conducted by Cardinal Archbishop Van Roye and the papal nuncio, assisted by six bishops. The great white and gold apartments in the palace were banked with hundreds of wreaths.

King Boris of Bulgaria was expected to arrive tonight to join the other kings and princes here. A British delegation, headed by the Prince of Wales, arrived late today in eleven airplanes. Other prominent persons already here included the Crown Princes of Sweden and Norway and Prince Alex of Denmark, and two sisters of the late ruler, the Princess Josephine of Hohenzollern and the Duchess of Vendome.

Southend Husband—At home my wife does not like callers to see me, and she does not like me to speak, but I hear a lot.

Man at Southend — Business is bad; the only orders I get are those my wife gives me.

Man at Tottenham, summoning another man for assault—He threw some flowers at me.

Solicitor — Well, there was no harm done in that.

Man—But they were attached to a flower pot.

Tottenham Father—I have two children and a son.

ESTABLISHED 1901

Angus Campbell & Co. Ltd.

DOMINION GOVERNMENT AGTS.

SUITS

ARE MUCH FAVORED FOR SPRING

SWAGGER AND TAILORED STYLES

FEATURING THE NEWEST 1934 DETAILS

Swagger and classic two and three-piece styles that tailored women love! In tweeds that are warm enough to wear RIGHT NOW! Come in and see them. You'll get no end of satisfaction from one of these stylish suits.

$18.95 TO $39.50

SIZES FOR WOMEN AND MISSES

Real Estate

HIGH PART OF QUADRA, a short distance from the main road, a new stucco bungalow of 5 rooms, living-room, dining-room and breakfast alcove, 2 bedrooms, furnace and garage in basement. Sea view and property nicely treed..... $2,950

EXCHANGE: Waterfront bungalow—2 lots having 100-foot frontage on a beach; good garden, bearing fruit trees, etc. Modern 5-room bungalow, electric light and water; about 25 miles from city. Value..... $4,000
Will Exchange for House of Equal Value Close to City

DEAN HEIGHTS—
A large lot having a southerly slope..... $375

COLES, HOWELL & CO., LTD.
638 View Street G 1032
AUTOMOBILE AND FIRE INSURANCE

If You Require a House, Furnished or Unfurnished, Call and See Our Listings

The Prescription Chemists

Vitamin Prescription Specialties

We are alert to new trends in the presentation of Vitamin preparations. Our shop is a leading source of supply for medicinal products approved by the medical profession.

FORT AT BROAD — McGill & Orme LIMITED — PHONE G ARDEN 1196

NOW TRAVEL COSTS AS LOW AS

GREAT NORTHERN

1 4/5¢ PER MILE

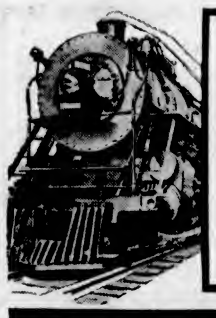

Famous Great Northern Dining Car Meals at prices which contribute to the new economy of train travel.

for ..... COMFORT ECONOMY SAFETY SPEED....

Travel via

GREAT NORTHERN

LAND MINISTER ON LITTLE ISLE

Clergyman Arrives With Supplies and Lifeboats for Voluntary Exile

CAPETOWN, South Africa, Feb. 21 (CP).—A laconic wireless message from the cruise steamer Atlantis today — "Parson and stores landed Tristan" — revealed the lonely isle of Tristan da Cunha once more has a clergyman to guide its handful of hardy inhabitants.

Rev. Harold Wilde, former curate of St. Martin's Church at Lincoln, England, with a great supply of stores, left London on board the Atlantis. The steamer had arranged to call at the rocky little outpost of the Empire, 2,000 miles west of the Cape of Good Hope.

The message didn't say so, but there was undoubtedly considerable excitement among Tristan's sixty-six inhabitants when the Atlantis arrived. Mr. Wilde, arriving for a self-imposed exile of at least three years, had twelve tons of supplies and two lifeboats with him, provided by the English Society for Propagation of the Gospel.

Before he left London he said he hoped to set up a wireless receiving and transmitting station on the island. The engineer of the Atlantis is presumably endeavoring to arrange the installation. Today's message came from the ship's apparatus.

Grant for Radio Station Struck Off City Budget

WITH little or no discussion, the annual grant to the radio station CFCT, amounting to $85 a month, was cut from the estimates by the City Council at its special session last night.

It was decided to immediately notify the operators of the station so that they could act accordingly in making their plans for 1934.

Alderman James Adam made an effort to have the council reconsider the matter, but the vote for abolition of the grant was practically unanimous.

WOULD CHANGE FUEL SYSTEM

Alderman Luney Proposes Trial of Automatic Feeder in City Buildings

The whole question of how city buildings are heated during the Fall and Winter months will be investigated by the special estimates committee, as a result of a suggestion advanced at last night's meeting of the council by Alderman Walter Luney.

"I think we pay far too much for our fuel," Alderman Luney declared when the library estimates came up for discussion. "I think we should look into the heating arrangements at the library," he said, and then explained that a substantial saving might be effected if the same were done in connection with city schools.

"The Canadian Collieries, Limited, last year made an offer to the school board to install an automatic coal feeder at the high school and guaranteed a saving in the fuel bill of $1,500 a year," Alderman Luney declared.

"WELL WORTH TRYING"

"This saving would have paid for the machine over a period of three years, and the company was willing to give the school board that period in which to pay. It even offered to install the machine on six months' approval, but the school board turned it down. I think a proposition like that is well worth trying," the alderman declared.

"Since they guarantee to maintain seventy degrees of heat in any weather, and also guarantee the saving, I think it is an offer that should not be refused without some investigation and trial," he concluded.

His proposal was referred to the special committee for investigation.

NAME DATES FOR DRAMA FESTIVAL

April 16 to 21 Chosen for B.C. Association Contest—Entries to Close on March 19

The annual drama festival, sponsored by the British Columbia Drama Festival Association, will be held in the Crystal Garden Theatre, April 16 to April 21, it was decided at a meeting of the association held last night in the Windermere Hotel with Major L. Bullock-Webster presiding.

Entries for the festival will close on March 19 and no entries will be received of plays that have been produced publicly twelve months previous to the date of the festival. This stipulation, however, does not apply to junior entries for the junior challenge cup.

The association acknowledged receipt of a donation towards the expenses of the festival from Miss Sara Spencer, a loyal supporter of the organization.

Members of the executive committee who will have charge of the arrangements for the festival are as follows: Major L. Bullock-Webster, chairman; H. E. Pott, R. Goldfinch, H. G. Hinton, Mrs. Reese Burns, H. S. Hearn, C. B. H. Prere and W. A. Semple. A competent adjudicator is being arranged for. The names of Lewis Wharton and Douglas Nixon have been added to the publicity committee under the direction of Miss Creighton.

School Janitors In Saanich Seek Superannuation

In order to give the janitorial staff a clearer conception of what superannuation means, Saanich School Board will meet the nineteen janitors in their employ on February 26, at 8:30 o'clock, at Royal Oak.

At last night's meeting of the board, the janitors made application for superannuation, but it was felt they did not quite grasp the results of the move. It was pointed out that although no provision had been made in the 1934 estimates for janitors' superannuation, if they remained determined on that point the board had no alternative but to accept.

This action would entail an additional minimum expenditure to the board of $450. If adopted, superannuation would commence on April 1.

HUDSON'S BAY IS GIVEN REDUCTION

Assessment on Lands Held for Agricultural Purposes in Oak Bay Cut Down

The assessment on the lands belonging to the Hudson's Bay Company in Oak Bay used for agricultural purposes, was reduced by the council sitting as a court of revision last evening, from $300 an acre to $250 an acre. This includes about 494 acres in the vicinity of the Uplands, exclusive of the land comprising the Uplands golf course.

A reduction was also made with respect to the Victoria Golf Club's holdings. This includes about 95.6 acres. The valuation of the clubhouse was reduced from $24,160 to $20,000. The value of the land was brought down to $1,900 an acre.

The Home Oil Company, on its property held as a service station close to Beach Drive, and which was valued at the highest rate in the municipality, was cut to $3,000 a lot.

Some other adjustments were made on several private holdings, which had been held over for later consideration at the former hearings before the court closed its business.

SUNRISE COFFEE, 1's ..... 25¢
BRAID'S TEA, 1's ..... 35¢
NAPHTHA SOAP, P. & G., at 3 for ..... 10¢
RAPID OATS, Robin Hood, per pkg. ..... 14¢

PIGGLY WIGGLY
(Canadian) Limited
6 STORES TO SERVE YOU
1274 May St. — 739 Fort St.
2258 Oak Bay Ave. — 1803 Fort St.
301 Menzies St. — 1627 Douglas St.

1832 THE BANK OF NOVA SCOTIA INCORPORATED 1832 1934

Individual Attention..

AT THIS century-old bank, attention to the needs of each individual customer is not only a pleasure but a fundamental principle.

•

World-wide facilities in every department of banking

•

Coast to Coast in Canada

•

NEWFOUNDLAND, JAMAICA, CUBA, PUERTO RICO, DOMINICAN REPUBLIC

•

NEW YORK, CHICAGO, BOSTON, LONDON, ENGLAND

The BANK of NOVA SCOTIA

OVER A CENTURY OF BANKING SERVICE

34-16

An Eminent Doctor Says:

"270 MILLION $ is Canada's YEARLY Loss through ILLNESS"

When you feel "run down" or "out of sorts" you are wide open to attacks of illness. You are ready to catch colds, chills and influenza. With loss of energy and fitness how can you prevent loss of ability to stand the pressure of these strenuous times?

Remember a Daily Cup of BOVRIL

May Save You Weeks of Weakness

GENUINE "BOVRIL" IS SOLD ONLY IN BOTTLES

The Daily Colonist

Established 1858

The Colonist Printing and Publishing Company, Limited Liability.

J. L. Tait, Managing-Director

Subscription Rates by Carrier and by Mail in Districts Contiguous to Victoria, Served by Colonist City Carriers:

Yearly	$12.00
Monthly	1.00

All subscription rates payable in advance. Mail subscribers are requested to make all remittances direct to The Daily Colonist.

Subscribers in ordering change of address should be particular to give both old and new address.

Subscription Rates by Mail:
To Canada, Great Britain, the United States and Mexico, except districts as above:

Yearly	$6.00
Half-Yearly	3.00
Quarterly	1.50

Thursday, February 22, 1934

A CENTRAL BANK

The operation of the Reserve Bank System of the United States affords no argument that a central bank in this Dominion will fulfil the functions for which it is intended. The Reserve System was devised after exhaustive inquiry, "as scientific in its methods and democratic in its control." It failed in what was intended to be one of the most important functions, namely, "to provide the means for a proper extension of credit and the necessary enlargement of note issues in times of trouble." The experience of the United States furnishes no conclusive argument in favor of a central bank in Canada.

The central bank, which is to be the subject of legislation during the present session of Parliament, is destined to disappoint its warmest advocates. It would disappoint them more if it was purely a government concern. If Canada were a reservoir of world finance a central bank would probably be justified, if it performed, for instance, the functions now performed by the Bank of England. As it is, in a country of this population, it will be in the nature of an anomaly. The Dominion is admirably served by its existing banking institutions which have stood the strain of the greatest depression of modern times with resources unimpaired. The central bank idea has been devised to suit the purposes of visionaries in finance who seem to think that it will prove a source of unlimited credit, whereas it can prove nothing of the kind. It will simply be an added expense to the machinery of banking.

NORTH PORTSMOUTH BY-ELECTION

Admiral-of-the-Fleet Sir Roger Keyes has been elected as the Conservative Member for North Portsmouth in the by-election held there on Monday. As in all by-elections held in Britain there was a substantial falling off in the vote as compared with that polled in the general election. Before the contest it was estimated that there would be a falling off of from 8,000 to 10,000 in the Government vote and that is approximately what happened. Sir Roger, however, was given a substantial majority over his Labor opponent in a straight fight. He will be a forceful figure in Parliament, and it is a sign of the times that he was elected on the issue of restoring Britain's naval strength.

It has been the history of all Governments in Britain during some decades past that the tide of public feeling in by-elections has gone against the party in power. The National Government, in this respect, has been more fortunate than some of its predecessors in office. It has sustained very few losses. It is true that majorities have fallen, but the last general election was an abnormal one held at a time of what was considered grave national emergency. The emergency has passed. Times are more normal in Britain than they have been for the last three years, and as a consequence there is a certain apathy in voting. That has been the experience in almost all by-elections over a long period of time.

North Portsmouth has 53,000 voters. The Socialist vote there has remained almost stationary during a number of elections. It is estimated that there are about 6,000 Liberal voters in the constituency, and in the recent by-election there was no Liberal candidate. The Labor candidate, Mr. E. T. Humby, is not of the rabid type of Socialist; in other words, not a supporter of Sir Stafford Cripps with whose views he disagrees. He is opposed to the cry for a big Navy, but believes in adequate protection. Unemployment was not an issue in the North Portsmouth election as there is little unemployment there. The result of the by-election was a personal triumph for Sir Roger Keyes, and there is small wonder that it should have been. He deserves every evidence of gratitude at the hands of his countrymen.

TOO MUCH GOVERNMENT

Sir Henry Drayton in his campaign on behalf of the Canadian Chamber of Commerce to enlighten the public conscience on the excessive cost of government in the Dominion, says that "less government, less duplication of government and less representation are required." Any taxpayer throughout the country who looks at the situation dispassionately must realize that the time has come when he should make a definite stand against a practice which makes him work one-third of his time for the purpose of providing taxes. It ought to be possible to devise a system of government for all the people whereby a far lower proportion of earned money is necessary for the purposes of the state. As it is, because of cumbersome methods, the state has become something in the nature of a Frankenstein in society.

Sir Henry Drayton is not only pointing to the causes of the heavy taxation that exists. He is emphasizing, as well, the remedies that could be put into effect. An essential factor in bringing about a restored prosperity and a rejuvenated self respect among the people is less interference by the state with the course of events. This country is suffering badly from too much government. Duplication in every avenue should be eliminated and the whole system placed on a business-like basis. The exponents of further interference by government with the fortunes of the people of Canada are the worst enemies that this country has.

LIKES AND DISLIKES

The Mail and Empire of Toronto has been carrying on correspondence in its columns on the subject of people's likes and dislikes, and through it a symposium of views have been presented which indicates the things which play an arresting part in people's lives. It is, indeed, an intensely human unfolding of matters which interest individuals, and it is somewhat remarkable what unanimity prevails regarding certain dislikes. One of these latter is gossiping and scandalmongering. There are also many who express a dislike of egotistical men and narrow-minded women, of snobbery and fussiness, of crooners and singers of blues, of nagging and panhandling. Others object to religionists, Socialists, atheists, psalmists and egotists. There is a somewhat remarkable consensus of opinion against jazz music disclosed in the correspondence; and of course selfishness is a human failing picked out very consistently for reprobation.

There is by no means anything resembling unanimity in likes, but there is a predilection shown for scenery and the open air, which is displayed in a variety of ways. Many of those who voice their likes mention the open fireplace and the roaring fire, good books and music, travel, waltzing with someone who can waltz, and flowers. It is obvious, however, that the greatest enjoyment of the greatest number is provided by Nature and needs no artificial moulding, which goes to show that the best things in life are free to all. The feature of the correspondence is the interest it has aroused, probably greater than any subject developed recently in a newspaper. That goes to show that people are prone to express themselves on the subject of their likes and dislikes, which is a very evident fact from the ingredient which supplies the chief stock of conversation.

SOCIALISM OF OLD

In the Inca Empire of Peru the doctrine of Socialism in practice reached its apotheosis. The greatest of modern-day visionaries of the benefits of the Socialistic creed could not have found any holes to pick in the system of government prevalent there in the years long past. What happened in Peru was a warning to succeeding generations and one which was heeded even among governments of South American states where revolution is in the nature of a pastime. The condition of Peru under the Socialistic regime was described by the historian Prescott as follows:

"Never was there a scheme of government with such terrible sanctions, or which bore so oppressively on the subjects of it. For it reached not only to the visible acts, but to the private conduct, the words, the very thoughts of its vassals. They had nothing that deserved to be called property. They could follow no craft, and engage in no labor, no amusements, but such as were specially provided by law. They could not change their residence, or their dress without a licence from the Government. They could not exercise the freedom which is conceded to the most abject in other countries, that of selecting their own wives. The imperative spirit of despotism would not allow them to be happy or miserable in any way but that established by law. The power of free agency—the inestimable and inborn right of every human being—was annihilated in Peru."

WHY FRANCE IS UNEASY

The French cannot refrain from feeling uneasy when Hitler writes in "Mein Kampf" that "the annihilation of France should be the goal of every German policy worthy of that name." That the book was written long before Hitler came to power is not questioned. However, the French are surprised that hundreds of thousands of copies should have been sold in the past few months and that Hitler should not have cared to alter the original text so as to put it in harmony with his pacific utterances of today. This is just one of the many contradictions between the official statements of the German Government and what is actually going on in Germany which make many of the French dubious of the sincerity of Hitler's recent proposals to France.—Robert Valeur in The New York Times.

PERSONAL SERVICE

The truest service you can render is that which you do quietly and silently, and without expectation of gratitude or reward. Do not wait for special occasions, but serve today as opportunity offers. Say the kind and encouraging word. Send a bright and helpful letter to an absent friend. Distribute a few copies of an inspiring book where they will do the most good. Render a special service to one less fortunate than yourself. Send some flowers to a sick or discouraged friend. When the spirit is willing, many suggestions will occur to you whereby you can radiate sunshine along the daily pathway of life. Where true gentleness is and desire for service, there you will find greatness of heart and sincere love for God. —Grenville Kleiser.

Example comes in by the eyes and ears, and slips insensibly into the heart, and so into the outward practice, by a kind of secret charm, transforming men's minds and manners into his own likeness.
—Waterland.

He lives in fame, that died in virtue's cause.—Shakespeare.

The Weather

Meteorological Office, Victoria, B.C., at 8 p.m., February 21, 1934.

SYNOPSIS

The barometer remains high on the Northern coast and fine weather continues over British Columbia. Colder weather prevails in the Prairie Provinces, accompanied with scattered snowfalls.

Juan de Fuca to Estevan—Light to moderate variable winds; continued fine and mild.

PRECIPITATION AND TEMPERATURES
(For 12 Hours Ending 5 P.M.)

	Snow	Rain	Min.	Max.
Victoria	--	--	44	51
Nanaimo	--	--	35	50
Vancouver	--	--	36	54
Kamloops	--	--	24	36
Prince George	--	--	4	26
Estevan Point	--	--	38	52
Prince Rupert	--	--	32	46
Atlin	--	--	18	24
Dawson	--	--	14	22
Seattle	--	.06	48	58
Portland	--	--	42	58
San Francisco	--	Trace	50	62
Spokane	--	--	30	44
Los Angeles	--	--	54	68
Penticton	--	--	21	--
Vernon	--	--	19	--
Grand Forks	--	--	18	38
Nelson	--	--	23	43
Kaslo	--	--	25	--
Cranbrook	--	--	12	30
Calgary	--	--	2b	18
Edmonton	--	--	4	8
Swift Current	.4	--	4b	6
Prince Albert	--	--	8b	4
Que'Appelle	.1	--	10b	2
Winnipeg	--	--	14b	Zero
Moose Jaw	.1	--	10b	10
Tuesday—				
Toronto	--	--	6	33
Ottawa	--	--	10b	20
Montreal	--	--	4b	16
Saint John	--	--	20	30
Halifax	--	--	24	28

WEDNESDAY

Maximum	51
Minimum	44
Minimum on the grass	40

Sunshine, 3 hours 54 minutes; weather, fair; average temperature, 48.

5 P.M. WEATHER REPORTS

Victoria—Barometer, 29.98; wind, N., 12 miles; clear.
Vancouver—Barometer, 30.00; wind, N.W., 4 miles; clear.
Kamloops—Barometer, 30.20; calm; clear.
Prince George—Barometer, 30.22; calm; clear.
Prince Rupert—Barometer, 30.08; calm; clear.
Estevan Point—Barometer, 30.06; wind, S., 4 miles; clear.
Tatoosh—Barometer, 29.96; wind, E., 20 miles; clear.
Portland—Barometer, 29.94; wind, S.E., 6 miles; cloudy.
Seattle—Barometer, 29.94; wind, N., 12 miles; clear.
San Francisco—Barometer, 29.94; wind, S.E., 4 miles; raining.

Note and Comment

By R. B. D.

For gold the merchant ploughs the main,
The farmer ploughs the manor. —Burns.

Ours is the land and sea of gold,
And ours the hallow'd time. —Mellen.

Reading in the newspapers about the flight of gold from Europe to the United States started a new train of thought, and we began to wonder about what time in the history of the human race the lure of gold first became manifest. We have read about the gold of Ophir, about the lust of the early mariners and adventurers for the treasures of the Ind, about the piratical search of the Seven Seas for Spanish dubloons and pieces of eight and the rascally conduct of the raiders of Peru, but it would appear that the stream of gold which flowed in those days of adventure from the West to East was merely a trick, compared to the present flow of gold from the East to the West.

* * *

It is estimated that Canada is adding about a million dollars' worth of gold a week to the sum of the gold which is arriving in Washington. If this acquisitive movement persists, we suppose practically all the gold in the world will be in the hands of the United States Brain Trust. The trust must have an object in this collection of treasure, but thus far no indication has been given the world of that objective. Readers of the newspapers will remember that a few months ago there was said to have been a considerable accumulation of gold in Paris as well as in Washington, and that the mysterious metal was said to have been in that peculiar state called frozen. Gold in a solidly congealed state would have been an entrancing sight for the old misers of the story books, but we were told that it was quite useless for practical business purposes. In fact, the depression was declared to have been largely due to the hoarding of gold in Paris and Washington.

* * *

Has the character of gold in its two states, frozen and fluid, so changed by circumstances that it can be used for the purpose of lifting what is left of the depression and creating prosperity? We do not know, and thus far no one has undertaken to tell us and other people. Consequently there is nothing for us and other people to do but put our trust, as the American people are doing, in the President and his Brain Trust. Philosophers have expounded interesting theories about the greatest human benefactor. Most of us have read about the benefits conferred upon humankind by the person who made two blades of grass grow where only one blade grew before, also an exposition to the effect that the individual who was addicted to the practice of hoarding was of less value to his own kind than the person who prodigally scattered abroad.

* * *

So it may be that when the gold of the world has been accumulated in what appears to be sufficient quantity it will be released for business purposes and be productive of the state of prosperity of which we have been dreaming for the past few years. But in the meantime all the world except the learned professors of the science of economics is in a state of doubt and uncertainty, if not actually in a state of dread. We are all wondering and wandering in a mist, which is gradually becoming a dense fog. The only fact apparent is that the drain upon the gold supplies of the world cannot continue indefinitely. When Europe is drained dry, there will be only South Africa and Canada to be relied upon for new sources of supply, for the mines of the United States and of Australia are practically exhausted.

* * *

The premium arbitrarily put upon the precious metal must have been a considerable source of wealth to South Africa, and we know it has helped Canada greatly to tide over the period between good and bad times. The case of South Africa and Canada seems to demonstrate that it is better for business and trade to keep gold in circulation than to hoard it; but that may not prove that the people of South Africa and Canada are wiser in their generation than the people of the United States Brain Trust. All we can do is indulge in some speculation regarding one of the most mysterious movements in the economic history of the world.

* * *

Anything of a mysterious nature has a wonderful attraction for the little children of a world whose population seems destined to remain permanently in a state of juvenility. The little children of the United States seem to be watching the performance of their learned professors in a state of mind akin to that of an audience which waits "with bated breath" to see what a conjuror will pull out his hat or out of the pocket of the little boy sitting in a front seat. The people of the United States seem to have the utmost confidence in the magical ability of their rulers to turn a prolonged state of adversity into an immediate state of prosperity.

THE COLONIST IN LONDON

The Colonist may be procured at the International News Stand of Messrs. Selfridge & Co., Oxford Street.

Of course there must be a definite purpose behind the purchase of tremendous quantities of gold at a price beyond the capacity of any institution except a nation of great resources and next to unlimited borrowing powers. The veil of mystery must soon be lifted and the purpose of the movement revealed. "The world is waiting for the sunrise."

RELIEF OFFICE TO BE CHANGED

The relief committee in session yesterday, decided to move its offices from the corner of Pandora Avenue and Government Street, to premises situated at the corner of Johnson and Broad Streets.

The latter premises are owned by the city, having been acquired through reversion, owing to arrears of taxes. The building will have to be changed before it can be occupied. At present the city is renting the premises occupied by the relief office.

Letters to the Editor

No letter to the Editor will be inserted except over the proper signature and address of the writer. This rule admits of no exception.

ENTERTAINMENT OF CFCT

Sir,—May I extend my congratulations to our local radio station, CFCT, for its success in having our visiting Ken Hackley and his Oklahoma Cowboys entertain the local and neighboring districts with their clever entertainment. Since last Saturday and continuing all this week these fine radio artists have been broadcasting each evening from 6 o'clock until 6:30 over the local station. Many persons of Victoria have praised their fine cowboy songs and music and their instrumental playing. Having such fine talent, noted for the broadcast over the three American networks, is something new for our local listeners. Ken Hackley is himself a fine entertainer, and all the members of his gang play several instruments. Each and all have fine voices. Also, to see them at the Empire Theatre is a treat that is different from what we generally have shown in our city.

R. G. McKIRNEY.
1229 Hillside Avenue, Victoria, B.C.
February 21, 1934.

SWANS AT ELK LAKE

Sir,—I see in your paper that the question of the swans being removed from Elk Lake has been referred to the parks and beaches committee. It is to be hoped that this very representative and reasonable body of men will take the necessary steps to put an end to the nuisance of swans and geese on Elk Lake, our beautiful body of water which so many of us have like to enjoy in the Summer and which, since the advent of these birds, has been taken away from us. The swans and geese are, after all, only a rich man's hobby, and the men who are sponsoring them could buy one of the small lakes around the city to maintain their flock and leave our Summer outing place unspoiled.

(MRS.) B. FARMER.
236 George Road, Victoria, B.C., February 21, 1934.

WOMEN'S WORKROOM

Sir,—I would like to raise my pen and voice in respect and gratitude for the ladies' committee of the Women's Workroom and the splendid help it has given to so many of us who have been, and are, in sore need of this help. By no fault of our own are we in a sore strait, and from the beginning the ladies have helped us to keep our self-respect and to make us feel that we still are doing our part to make a living, and small as it naturally is, we are grateful for it, realizing that without it we should have come to absolute charity.

As one who is working there, I want to acknowledge that it has been to me as a godsend and have been kept for more than two years. I want to thank them with these few words, realizing what they have done for all of us.

(MISS) J. SCHALE.
774 Hill Street, Victoria, B.C., Feb. 21, 1934.

WARNING FROM PORT ALBERNI

Sir,—I am instructed by the City Council to request that you publish in your paper a warning to the unemployed to keep away from Port Alberni, as there is not sufficient work for residents, many of whom are on relief.

There has recently been items in the press which are very misleading, and, unfortunately, bringing many from other centres in the hope of finding plenty of remunerative employment, but who find themselves stranded, without work, and having spent their last cent to get here. These unfounded reports only increase the suffering of those who have already faced extreme financial difficulties. H. BRADLEY,
City Clerk.
Port Alberni, B.C., February 20, 1934.

STATUS OF VANCOUVER ISLAND

Sir,—On reading Mr. Hinds' suggestion that we should become a forty-ninth state of the United States, I wrote to the gentleman at The Dalles, stating that, as far as I could gather, no one here was desirous of becoming part of a country which is comparable only to China in its state of lawlessness and contempt for the law; also pointing out that it was open for any Canadian to hold the highest office in the Imperial Government (e.g., Mr. Bonar Law), which position compared very favorably with that of President of the United States. I have heard from Mr. Hinds, who states that he thought his proposition would make good Britishers see "seven red moons"; also remarking that during a visit here last year, kind native sons had helped themselves to some of his property, and inquiring whether these people were of better type than his own compatriots.

Happily, he thought that if we joined our Southern neighbors, our pilferers might feel more at home and have greater scope for their talents. However, I think that by now he realizes that we prefer to die British, rather than live as Yankees or any other species of foreigner. PERCY FLETCHER.
2051 Granite Street, Oak Bay, B.C., February 21, 1934.

"A bachelor is a man who wouldn't take 'Yes' for an answer."

FIGHTING FOR INDEPENDENCE

British Judges Win First Round by House of Commons Vote

By GEORGE HAMBLETON
Canadian Press Staff Writer.

LONDON, Feb. 21 (CP).—Judges won the first round of their fight against salary cuts in the House of Commons today when it voted 125 to 46, giving leave for introduction of a private member's bill described as having an important bearing on the great constitutional question on the independence of the judiciary.

During the financial crisis of 1931 the judges, as servants of the Crown, took a salary cut of 20 per cent along with Government appointees. They presented a memorandum to Parliament recently protesting the designation, holding that they were not servants of the Crown in the same sense as cabinet ministers and civil servants. The Government, however, took no action.

Today Sir William Davison, Conservative, submitted a private bill providing that salaries of judges shall not be reduced, nor their status prejudiced, except on a joint petition by both Houses of Parliament. He argued the cuts raised the question of the independence of the judiciary and, therefore, went far beyond the mere question of the cuts themselves.

Rejection of the bill was moved by J. J. Tinker, Labor, who said if a constitutional question was involved then a Government measure should have been submitted.

Radio Programmes

Summary of Schedule of Victoria and Other Pacific Coast Stations

TODAY

1:15 p.m. — Rupert Hughes, eminent author, will discuss some phases of the life of George Washington during this period. KOMO.

4:30 p.m.—Bobbe Arnst, musical comedy star, will appear as guest star on the "Romantic Melodies" programme with Eric Sagerquist's Orchestra, Don Ameche and Sally Ward. KOMO.

5 p.m.—Well-known musical stars will be heard when Rudy Vallee presents his diversified "Sunshine Revue." KOMO.

6 p.m. — With a new contract tucked away until Summer in his pocket, Phil Harris, the deep-voiced Romeo of the air, will take listeners on another cruise on his "Melody Ship." The three Ambassadors, Leah Ray and Jimmy Wallington will also be on hand. KOMO.

6 p.m.—The Scherzo from Tschaikowsky's "Manfred Symphony" will be offered by the Philadelphia Symphony Orchestra under the direction of Sylvan Levin. KOL, KVI, KSL.

6:30 p.m.—Radio Centre in New York will be haunted again this week by Beetle as Bottle and Phil Baker attempt to round out the pesky "stooge." KOMO.

6:30 p.m.—Eugene O'Neill's play, "Isle," will be dramatized by the Canadian Radio Commission Theatre Guild from Montreal. CRCV.

6:30 p.m.—All the favorites with Fred Waring's Pennsylvania Orchestra will have their much particular spot when this new broadcast continues in its present series. KOL, KVI, KSL.

7:38 p.m.—Charles Dornberg and his ace Canadian dance orchestra playing a programme of lilting harmonies from the Mount Royal Hotel, Montreal. CRCV.

8:15 p.m.—Basil Cameron directs the Seattle Symphony Orchestra in the Standard Symphony Hour from Seattle. Many favorite selections have been included on this broadcast. KOMO.

CFCT, Victoria (1,450 keys.)

8:00 a.m.—Top o' the Morning.
6:15 a.m.—Harry Lansley, "Mark Antony"
6:30 a.m.—Tempus Fugit.
6:00 a.m.—"By Request."
10:15 a.m.—Art Farey at the piano.
10:30 a.m.—"By Request," continued.
11:00 a.m.—"Conservation of the Eyes."
11:05 a.m.—"By Request," continued.
12:00 noon—Concert Melodies.
12:15 p.m.—"What Scientist Even Burned His Furniture and Flooring to Provide Fuel for His Experiments?"
12:30 p.m.—Musical Miniature.
1:30 p.m.—Birthday Party.
6:00 p.m.—Ken Hackley and His Oklahoma Cowboys.
6:30 p.m.—Dour and Rea.
6:45 p.m.—Windemere Programme.
7:00 p.m.—"Bond Business."
7:15 p.m.—Accordionola.
7:30 p.m.—Mme Mayeti, mezzo-soprano.
7:45 p.m.—Prof. Mobius.
8:00 p.m.—Colonist News Flashes.
10:00 p.m.—Midnight DX Club.

CJOR, Vancouver (600 keys.)

6:15 p.m.—Ski Club Programme.
6:45 p.m.—News Varieties.
7:00 p.m.—Club Gladstone Programme.
7:15 p.m.—Piano and Vocal Programme.
7:30 p.m.—Foot So-Port Melodies.
8:00 p.m.—Kitsilano Boys' Band.
8:00 p.m.—Wishing Well Orchestra.
8:15 p.m.—Georgians.
8:30 p.m.—Bud Reilly's Hawaiians.
10:00 p.m.—College Club Inn Programme.
10:30 p.m.—Len Chamberlain's Orchestra.

CKWX, Vancouver (1,010 keys.)

4:30 p.m.—Happy Family Safety Club.
5:30 p.m.—Recordings.
6:00 p.m.—Pete Cowan's Old Timers.
6:25 p.m.—Market Service.
6:30 p.m.—Studio Programme.
6:45 p.m.—Happy Family.
7:00 p.m.—Dance Orchestra.
8:30 p.m.—Ole Olson and His Orchestra
10:00 p.m.—Dodo Club.
11:00 p.m.—Sandy DeSantis and His Venetians from the Cafe Venice.
11:30 p.m.—Studio Programme.

CRCV, Vancouver (1,100 keys.)

5:00 p.m.—Musical Masterpieces.
5:30 p.m.—Variety Programme.
5:55 p.m.—Canadian Press News.
6:00 p.m.—Concert Recital.
6:30 p.m.—Radio Theatre Guild.
7:00 p.m.—Hands Across the Border.
7:50 p.m.—Canadian Press News and Weather Forecast.
7:55 p.m.—Charles Dornberger's Orchestra
7:45 p.m.—University Lecture, Prof. W. Rowans, University of Alberta.
8:00 p.m.—Foothills Revue.
8:30 p.m.—News.
8:45 p.m.—Reginald Knight, violinist.
9:00 p.m.—Melody and Harmony.
9:15 p.m.—Pianoloey.
9:30 p.m.—Adele Heritage.
9:45 p.m.—St. John Ambulance Association.
10:00 p.m.—Percy Hervey's Concert Orchestra and Ramona Rambert, soloist

CKMO, Vancouver (1,410 keys.)

4:30 p.m.—Dance Recordings.
4:45 p.m.—Mary Lou.
6:30 p.m.—Betty Lee Merry Mariners.
8:00 p.m.—British Recordings.
7:30 p.m.—W. W. Lefeaux.
9:00 p.m.—Glad Tidings Mission.

CBC NETWORK

5:55 p.m.—Canadian Press News (B.C. network).
6:00 p.m.—Concert Programme from Quebec.
6:50 p.m.—"The Play Isle." Eugene O'Neill, presented by Radio Theatre Guild.
7:00 p.m.—Hands Across the Border.
7:30 p.m.—News and Weather Forecast.
7:38 p.m.—Charlie Dornberger's Orchestra
7:45 p.m.—"Romance of Animal Life," lecture, Prof. W Rowans, from Edmonton.
8:00 p.m.—Foothills Revue, from Calgary.
9:00 p.m.—Melody and Harmony (Western network).
9:15 p.m.—Pianologue, Al Smith at the piano.

NBC-KGO NETWORK

KHQ-KGW-KFI-KGO-KOMO-KJR

6:00 a.m.—Elmore Vincent, tenor.
8:15 a.m.—Wendell Hall, novelty singer.
6:30 a.m.—Martha Meade Society, talk.
6:45 a.m.—Will Aubrey, singing comedian.
10:00 a.m.—Women's Magazine of the Air.
11:45 a.m.—Words and Music: Sarah Ann McCahl, soprano, and Frederick Bittke, baritone.
12:00 noon—Reed Kennedy, baritone.
12:15 p.m.—Western Farm and Home Hour
1:00 p.m.—Betty and Bob.
1:15 p.m.—Alice Joy, Dream Girl; Orchestra.
1:30 p.m.—Ma Perkins, dramatic serial.
1:45 p.m.—Betty Marlowe, talk.
3:00 p.m.—Al Pearce and His Gang.
3:00 p.m.—Richard Himber's Ritz-Carlton Orchestra.
3:30 p.m.—John B. Kennedy, News.
3:45 p.m.—Grandmother's Trunk: Southernaires.
4:00 p.m.—Mary Small, eleven-year-old singer.
4:15 p.m.—Dance Masters.
4:30 p.m.—Mary and Her Friendly Garden.
5:00 p.m.—Vallee's Orchestra
6:00 p.m.—Captain Henry's Show Boat.
7:00 p.m.—Paul Whiteman's Orchestra; Al Jolson, comedian.
8:00 p.m.—Amos 'n' Andy.
8:15 p.m.—Seattle Symphony Orchestra.
9:15 p.m.—Quartette Time, Knickerbockers.
9:15 p.m.—Chronicle Veterans' Programme (KPO).
9:30 p.m.—Waltz Time, tenor and orchestra.
10:00 p.m.—News Flashes.
10:15 p.m.—Mark Hopkins' Hotel Orchestra.
11:00 p.m.—Guy Lombardo's Royal Canadians.
11:00 p.m.—Tom Coakley's Palace Orchestra (KGO).
11:30 p.m.—Organ Concert (KGO).
11:30 p.m.—Kay Kyser's Bel Tabarin Orchestra.

CBS-DON LEE NETWORKS

KVI-KFRC-KOIN-KSL-KOL

6:00 a.m.—Voice of Experience.
6:15 a.m.—Connie Gates.
6:30 a.m.—Mitchell Shuster and Orchestra.
10:00 a.m.—Marie, Little French Princess.
10:30 a.m.—Easy Aces.
11:00 a.m.—Just Plain Bill.
11:15 a.m.—Romance of Helen Trent.
11:30 a.m.—Spanish Serenade.
12:15 p.m.—Metropolitan Parade.
12:30 p.m.—National Student Federation.
12:45 p.m.—Madison Ensemble.
1:15 p.m.—Cantivators.
1:30 p.m.—William Lyon Phelps, speaker. "George Washington."
1:45 p.m.—Artists' Recital.
5:00 p.m.—Happy-Go-Lucky Hour (Don Lee).
3:15 p.m.—George Hall's Orchestra.
5:45 p.m.—Clarence Wheeler's Concert Orchestra.
9:00 p.m.—Feminine Fancies (Don Lee).
3:15 p.m.—Bob Nolan and Norm Sherr.
3:30 p.m.—Sweet Music (Don Lee).
3:45 p.m.—Al and Pete.
4:15 p.m.—Texas Rangers.
4:45 p.m.—Russell Brown and Harmonettes.
5:00 p.m.—Adventures of John Ridd (Don Lee).
5:05 p.m.—Five Spirits of Rhythm (KSL).
6:15 p.m.—Eddie Duanstedter and Orchestra.
6:16 p.m.—Bobby Benson and Sonny Jim.
6:30 p.m.—Charlie Lung and His Gang (Don Lee).
6:45 p.m.—Vincent Lopez and His Orchestra
8:00 p.m.—Philadelphia Studio Orchestra.
6:15 p.m.—Andre Kostelanetz' Orchestra; Howard Marsh, tenor; Mary Eastman, soprano.
8:30 p.m.—Wesrine's Pennsylvanians and the Lane Sisters.
7:00 p.m.—Connie Boswell, Col. Stoopnagle and Budd; Cass Loma Orchestra.
7:30 p.m.—Columbia News Service.
7:45 p.m.—Myrt and Marge.
8:00 p.m.—California Melodies, Ray Paige's Orchestra.
6:30 p.m.—Human Side of the News.
8:45 p.m.—Isham Jones' Orchestra.
9:00 p.m.—Jamboree (Don Lee).
10:00 p.m.—Ted Florito's Dance Orchestra (Don Lee).
10:30 p.m.—The Bowery Orchestra (Don Lee).
11:00 p.m.—Carol Lofner's Orchestra (Don Lee).
11:30 p.m.—The Bowery Orchestra (Don Lee).

Easy Riding . . .
FORD V-8
Makes All Roads Smooth

GET into a Ford V-8 today and pick what you think is the roughest road in Victoria. Don't take it gently . . . speed up and bring out the smooth-riding qualities of this marvelous car. We invite you to make this test.

NATIONAL MOTOR CO., LTD.
819 YATES STREET

GARDENING BOOKS
Litchfield's Limited
1109 Government St. Phone E 9513

GARDENERS—
WASHABLE PECCARY SUEDE GLOVES
Sizes for Men and Women 25c
The General Warehouse, Ltd.
1110 Government Street Phone E 3514 Per Pair

LAST WEEK
FEBRUARY FURNITURE SALE
STANDARD FURNITURE CO.
Furniture Specialists 737 Yates

The new light-weight plates are as much stronger, as much more natural in appearance, yet they cost no more.
Dr. COULTAS
1309 Douglas St. (Ground Floor)

1884——1934
The Experience and Training of HALF A CENTURY At Your Service
BUTCH Optometrist
1117 GOV'T ST. E 3713

MOONRISE AND MOONSET

FEBRUARY

Time of moonrise and moonset (Pacific standard time), at Victoria, B.C., for the month of February, 1934.

Day	Rises	Sets
1	7:42 p.m.	6:27 a.m.
2	8:01 p.m.	6:42 a.m.
3	10:02 p.m.	6:58 a.m.
4	11:15 p.m.	6:14 a.m.
5	.....	6:32 a.m.
6	0:00 a.m.	6:55 a.m.
7	1:49 a.m.	10:34 a.m.
(Last Quarter on 7th)		
8	3:07 a.m.	11:04 a.m.
9	4:01 a.m.	12:00 p.m.
10	5:33 a.m.	1:10 p.m.
11	6:13 a.m.	2:33 p.m.
12	6:47 a.m.	4:01 p.m.
13	7:15 a.m.	5:26 p.m.
14	7:37 a.m.	6:51 p.m.
(New Moon on 14th)		
15	7:55 a.m.	8:15 p.m.
16	8:13 a.m.	9:30 p.m.
17	8:31 a.m.	10:46 p.m.
18	8:50 a.m.	12:01 a.m.
19	9:19 a.m.	.....
20	9:41 a.m.	1:13 a.m.
21	10:17 a.m.	2:31 a.m.
(First Quarter on 21st)		
22	11:01 a.m.	3:28 a.m.
23	11:54 a.m.	4:14 a.m.
24	12:56 p.m.	4:66 a.m.
25	2:02 p.m.	5:36 a.m.
26	3:11 p.m.	6:35 a.m.
27	4:21 p.m.	6:16 a.m.
28	5:30 p.m.	6:54 a.m.

The Meteorological Observatory, Gonzales Heights, Victoria, B.C.

SUNRISE AND SUNSET

FEBRUARY

Time of sunrise and sunset (Pacific standard time), at Victoria, B.C., for the month of February, 1934.

Day	Sunrise	Sunset	Day	Sunrise	Sunset
1	7:43	5:11	16	7:21	5:32
2	7:41	5:13	17	7:20	5:34
3	7:40	5:14	18	7:18	5:37
4	7:38	5:16	19	7:16	5:39
5	7:37	5:17	20	7:14	5:41
6	7:35	5:18	21	7:12	5:43
7	7:34	5:20	22	7:11	5:45
8	7:32	5:22	23	7:09	5:46
9	7:31	5:24	24	7:07	5:48
10	7:30	5:25	25	7:05	5:50
11	7:28	5:27	26	7:04	5:51
12	7:27	5:28	27	7:02	5:53
13	7:25	5:30	28	7:00	5:55
14	7:23	5:32	29	6:58	5:57

The Meteorological Observatory, Gonzales Heights, Victoria, B.C.

FIFTY YEARS AGO TODAY

(From The Daily British Colonist of February 22, 1884)

Bitter Experience—"By Joss, she gone" Thus involuntarily ejaculated Chin Ah You, Chinese interpreter to the police of Victoria, yesterday, as entering his house from the rear he had seen his wife of but one week, Thy Kim by name, struggling in the grasp of three burly Tartars. She was rushed into a waiting sleigh and kidnapped. "O Kim," he cried, as he observed his wife being abducted, "my Kim, I mean Thy Kim, thou wilt never Kim back to me again. That is, if I do not take steps to recover you." He went to the police, and local officers and American officials are co-operating in an attempt to locate the missing Chinese beauty.

Building Collapses—Yesterday morning R. Beauchamp, of the Victoria Fruit Store, Yates Street, went to the stables in the rear of the shop to feed his horses. The idea of the shed being insecure on account of the snow on the roof did not occur to him, and an hour afterward he went to the stables again to water the horses. No sooner had he entered when he heard a warning crack and, looking up, saw the front wall had parted company with the roof. Calling quickly to an assistant, the two horses were removed to safety just as the whole building collapsed.

Dredging—In addition to the sums set down in the Dominion estimates for British Columbia, $10,000 is set down for dredging, against an estimate of $15,000 last year.

United Church Is Going Concern Says Moderator

Rt. Rev. Dr. T. A. Moore Tells of Further Denominations Joining Fold—Congregations Increasing—Describes Financial Difficulties

In spite of depressed conditions throughout the country, with business concerns going bankrupt and merging in order to prevent financial collapse, the United Church of Canada has had none of its branches suffer, and its congregations during the past year have increased in number by 15 per cent. it was indicated by Rt. Rev. Dr. T. Albert Moore, moderator of the United Church, in a stirring address in the Metropolitan Church last night.

"The United Church of Canada is a going concern," declared Dr. Moore. "In my recent travels through Canada I have found the pulsations of life in its various branches and splendid indications of a consciousness of responsibility. There are many distinct signs of advancement, notable among which is the number of other congregations which are seeking affiliation with the United Church of Canada.

TO ENTER UNION

"During the past year, twenty-five congregations have become part of the United Church and at the present time negotiations are very nearly completed for the entrance of the Evangelical Church into the United Church group, while conversations are at present being carried on with three other denominations towards the same end."

Dr. Moore pointed out that since church union there had never been less than 23,000 persons each year received as members of the United Church, and in the seven and a half years since the union was consumated, well over 200,000 persons had joined. This, he said, was one clear indication that the United Church was carrying out the expectations of the fathers who completed the union in 1926.

WORK FAR FLUNG

He told how the United Church was carrying on active work in more than 1,300 communities in Canada and how in lonely outposts like the Peace River country, a United Church minister could always be found preaching the gospel in the tiny communities. In addition to this, he stated, missionary work was being carried out in British India, China, Africa, Trinidad and Bermuda, while in Canada alone the Gospel was preached by the United Church in twenty-nine languages.

"The statistical year book of Canada reveals the amazing fact," he said, "that there are more persons of Irish origin belonging to the United Church than belong to the Roman Catholic faith; more of Scottish origin than belong to the Presbyterian Church and more of English blood than there are in the Church of England."

GREAT DIFFICULTIES

Turning to the financial side of the picture, Dr. Moore told the gathering of the tremendous difficulties which had been facing the executive council of the church since the beginning of the depression. Cut after cut had been made in the appropriations, particularly for foreign mission work, until finally at the end of 1932 they found themselves, in spite of shaving of appropriations by more than $900,000, with a deficit of over $1,400,000 staring them in the face. A further cut of $400,000 was made in the appropriations, but at the end of the present fiscal year, it was found that still another $110,000 was necessary to balance the budget for the year.

"A great appeal has gone forth to every corner of Canada," said Dr. Moore, "to all the congregations of the United Church of Canada to do their part in balancing the budget. Already some wonderful results are apparent. Congregation after congregation has signified its loyalty and promised to send in the amount it has been asked for. We have asked British Columbia for $6,000. If the budget is not balanced, then our missionary work, the carrying of the gospel to far lands and to out-of-the-way corners of Canada itself, will be endangered.

Dr. Moore expressed his satisfaction at having had the opportunity of joining in the commemoration of the seventy-fifth anniversary of the Metropolitan United Church and declared that it was always more than a pleasure to come to British Columbia.

He was welcomed by Rev. E. F. Church, of Metropolitan United, and introduced by Rev. Dr. W. G. Wilson, of First United Church. The opening prayer was led by Rev. E. A. Henry, pastor of Fairfield United Church.

FORECLOSURE ORDER GRANTED ON PROPERTY THAT IS NOW VACATED

Very prompt action will have to be taken by Matthew Poole Beatty, now in London, England, if he is to prevent foreclosure on a mortgage held by A. B. Cotton against his home at Qualicum. The matter has been before the courts for some time, involving forty acres of land and a beautiful country home thereon.

The application, made by W. C. Moresby, K.C., to Mr. Justice H. B. Robertson, in Supreme Court Chambers for a foreclosure order, was opposed by A. D. Crease, representing Mr. Beatty. Mr. Crease said that in order to save the home, his client was raising the necessary money in England to liquidate the amount due. He wanted to be allowed time for Mr. Beatty to carry out his arrangements.

Mr. Moresby pointed out that there had been repeated delays in this matter, and the taxes were now three years in arrears, with interest eighteen months behind. Mr. Beatty had taken his furniture out when he went to England, where he had a position. It was not, therefore, his home now.

The court felt that the non-possession at the time precluded the prevention of the order issuing.

Colorful Career Is Closed by Death

GEORGE C. MANNIX

Colorful figure of early days and a veteran of the Fenian Raid and of the Riel Rebellion, who passed away, on Tuesday, at the age of eighty-nine years, at 3370 Douglas Street, where he resided with his son-in-law and daughter, Mr. and Mrs. Fred E. Toms. Funeral services will be held this afternoon, at 2 o'clock, at Sands Mortuary Chapel. The remains will be laid at rest in the family plot in Ross Bay Cemetery.

LONG ILLNESS ENDS IN DEATH

P. J. Sinnott, Well-Known Manufacturers' Agent, Passes at Residence

Patrick James Sinnott, well known throughout British Columbia as a manufacturers' agent, passed away following a prolonged illness at his home, 511 Selkirk Avenue, yesterday morning. Funeral arrangements are in the hands of the Thomson Funeral Home.

The service will be held under the auspices of the Victoria Columbia Lodge, A.F. & A.M., at 2:30 o'clock Saturday afternoon, from the family residence. Interment will be in Colwood Burial Park.

Born at Fort George, Inverness, Scotland, on November 13, 1866, Mr. Sinnott came here twenty-five years ago, and carried on a retail dry goods business for many years. Later he established himself as a manufacturers' and wholesale agent, in which capacity he was known throughout the province.

He was the holder of the Royal Humane Society's medal for life-saving, awarded in 1898. He also was a life member of the Masonic order, being a member of St. Mary's Lodge, Inverness.

Surviving him are his widow; five sons: Patrick J., Jr., Frederick E., Francis J., Herbert V. and George P., all residing in Victoria, and two grandchildren.

MUSIC TEACHERS ELECT OFFICERS

Reginald Cox Will Be President of Local Organization for Ensuing Year

At the annual meeting of the Victoria Music Teachers' Association, which was held yesterday in the Y.W.C.A., Reginald Cox was elected president, succeeding Dr. J. E. Watson, who retired from the office. The latter presided at the meeting conducting the general business and the election of the officers for the new year.

The annual reports were of a gratifying character. Several new members were welcomed to the association, and the reports of the secretary, Reginald Cox, the treasurer, Oliver R. Stout, and the corresponding secretary, Stanley Bulley, showed a satisfactory state of affairs.

SPECIAL MEETING

A special meeting will be held on Wednesday next for the purpose of considering the draft of a bill which it is proposed by the Vancouver Music Teachers' Federation to have introduced into the Legislature, and which is to be submitted to the Minister of Education prepartory to this being done.

The officers elected were as follows: President, Reginald Cox; vice-president, Mrs. M. McGovern; recording secretary, Smyth Humphreys; corresponding secretary, Stanley Bulley; treasurer, Oliver Stout; representatives to Vancouver Music Teachers' Federation, Reginald Cox and Stanley Bulley; executive, George J. Dyke, Madame Ozier, Gwendoline Harper, Olive Campbell and Nora Sherwood.

Miss Sherwood and Miss Hole were re-elected as a telephone committee.

NOT SEEKING NEW TYPE OF WHEAT

Herman Trelle Denies Report He Is Breeding New Strain—Has Faith in Reward

EDMONTON, Feb. 21 (CP).—Denial that he was seeking a new type of wheat on his Wembley Farm as reported in a Calgary dispatch, was given by Herman Trelle, grain wizard, here today.

Mr. Trelle said that instead of seeking a new type of wheat he maintains his faith and belief in Reward, and believes that it is the coming variety. He is holding on his farm 2,500 bushels of one of the four finest strains of Reward.

"Canada must pay more serious attention to the improvement of quality in her wheat, now that limitations have been set by the London Wheat Conference," said Mr. Trelle.

"Canada must act quickly and plan her adjustments to hold her grip to inject more and better seed into the veins of Western agriculture and check careless use of degenerate stocks while superior breeding seed is idle in storage."

HOSPITAL WORK IS RECOGNIZED

City Council Votes Provisional Grant of $2,500 to St. Joseph's Hospital

The City Council last night set the principle of officially recognizing the St. Joseph's Hospital when the question of hospital grants came up for discussion at the estimates meeting.

Alderman James Adam pointed out that the St. Joseph's Hospital had done hospital charity work amounting to $17,500 last year alone, and that surely such a service to the city as this should be recognized, he said.

While the city at present had no power to make a grant to the hospital, legislation was being introduced at this session of the Legislature making it possible for municipalities to make such grants, Alderman Adam explained.

He thought at least the city should officially recognize the service rendered by making provision for a grant of $2,500 should the legislation pass.

SUPPORTED BY MAYOR

In his fight for this grant, he was supported by the Mayor, who explained that the charity work done by St. Joseph's Hospital was tantamount to a saving of $17,500 to the city.

Alderman John Worthington opposed the motion on the grounds that the bulk of the patients in St. Joseph's Hospital were paying private room patients, and that the institution could quite easily afford to take a loss on some ward patients. At the Jubilee Hospital, however, 60 per cent of the patients are in wards and unable to pay their bills. This latter institution was in urgent need of financial assistance, he stated.

The $2,500 provisional grant to the St. Joseph's Hospital was passed, however.

Sterling Price Sends Exchange Costs Soaring

BROKERAGE and exchange costs to the city are estimated at $27,500 this year, owing to the rise in the pound sterling, D. A. Macdonald, city comptroller, reported to the council sitting in estimates committee last night.

In arriving at this figure, Mr. Macdonald explained to the council that he had done so by estimating the pound sterling to cost an average of $5.05 throughout the year. Brokerage costs would amount to only a few thousand dollars.

Newspaperman Killed In Automobile Smash

CLE ELUM, Wash., Feb. 21 (AP).—Joseph Stoddard, Ellensburg newspaperman and chairman of Republican State Convention at Longview several years ago, was killed tonight and three other men injured in a collision on an ice-covered highway near Easton.

The car, in which Jack Kelleher, Ellensburg automobile agency head, was also riding, hit a truck broadside while going east over Snoqualmie Pass, the State highway patrol said.

"My wife is very irritable; the least thing sets her off."

"You're lucky at that, mine's a self-starter."

WAGE CUTS AT AN END

Slashes Gone Far Enough, Council Decides When Considering Budget

On the recommendation of the Mayor, the City Council, in estimates committee last night, decided that no decrease in salaries would be effected, or decrease in the staff made in order to balance the budget.

"I think we should set this policy before we even start to consider the estimates. We have gone far enough in the matter of wage cuts," the Mayor said, expressing his regret that the budget this year did not give some indication of an improvement in the city's position.

The recommendation was put in the form of a motion and passed unanimously. In consequence of this policy, the application of the city firemen for a 10 per cent increase in their salaries was received and filed, the general feeling being that if one department were raised, then all departments should be treated alike.

Before matters of salaries and size of staffs are finally dealt with, however, the reorganization of the building inspector's office will have to be completed. The reorganization proposal was referred to the special committee on estimates for its investigation and report back to the council.

Cancels Meeting Of Brown Shirts

WINNIPEG, Feb. 21 (CP).—Hon. W. J. Major, Attorney-General of Manitoba, tonight intervened to cancel a scheduled meeting of the Canadian Nationalist, or "Brown Shirt" party of Manitoba. A huge crowd gathered at the hall at the appointed time, but dispersed without disorder. Police feared a clash between the "Brown Shirts" and a Radical element.

"My dear," called the wife to her husband in the next room, "what are you opening that can with?"

"Why," he said, "with a can-opener. What did you think I was doing it with?"

"Well," replied his wife, "I thought from your remarks that you were opening it with a prayer."

ESTABLISHED 1885
MEN'S SPORT OXFORDS
Spring Showing Brown and Elk, Black and White, Black Calf and Kid $3.95
JAMES MAYNARD
619 Yates Street "Where Most People Trade" Phone G 5514

Read the Best Books
50c MONTH
Newest Fiction — Best Authors
Diggon-Hibben Library

CASTROL OILS AND LUBRICANTS
At Castrol Headquarters
Pandora Independent Station
Corner Pandora and Quadra

Stover Dental Laboratories
707½ Fort St. G 4814
PLATES $10
Fully Guaranteed
With Gold Pin Teeth

Turn Wash Day Into "Holiday"
Wash clothes electrically. The new Apex "La Salle," made in Canada, is now $74.50
B.C. ELECTRIC

Ask for NESTLÉ'S
STERILIZED EVAPORATED MILK
WORLD'S STANDARD OF QUALITY

When help is needed in a hurry

WHEN help is needed in a hurry, it's important to have a telephone in the house. In case of burglary, fire or sudden illness, a telephone call may be the means of saving life or property.
B. C. TELEPHONE COMPANY

The Easiest CHEAPEST WAY to RENT
DAILY COLONIST Classified Ads
Ph. E 4114-4115

ANNOUNCING The New 1934 PONTIAC STRAIGHT 8

1934—year of outstanding automotive achievement brings you Pontiac—a new model of extraordinary performance, comfort, and value! Time-proved features which brought fame to past Pontiacs have been retained. Important new refinements have been added . . . many of them actually suggested by Canadian motorists, through their whole-hearted co-operation with General Motors' Customer Research activities.

First of all, the now-famous Knee-Action Wheels enable you to enjoy a Floating Ride. No bumps! No jars! No shimmy! Naturally, the exclusive Fisher No-Draft Ventilation, pioneered in last year's General Motors cars, has been retained and improved to provide an even greater measure of comfort and protection. Safety is further assured by new Bendix brakes . . . a strapping K-Y "Girder Box" frame . . . and new Multi-Beam headlamps. Pontiac's mighty Straight-8 engine has been correspondingly advanced. It's faster, smoother, more powerful, more economical . . . and, because of live rubber suspension, practically vibrationless. Then too, increase in wheelbase, in car weight, in body size, and in tire size, all tend to make this the roomiest, easiest-riding automobile ever to bear the famous Indian-head trademark!

When you see this distinguished modern car, you'll certainly want to drive it! And when you drive it, we promise you'll experience an honest-to-goodness *new* sensation. Please accept our friendly invitation to ride and drive in Pontiac, the car that makes all roads smooth. Start the new year right! Let Pontiac show you the way to a completely new kind of low-cost motoring enjoyment and satisfaction.

BIGGER — ROOMIER, STURDIER FISHER BODIES
SMOOTHER — KNEE-ACTION WHEELS • MORE POWERFUL STRAIGHT 8 ENGINE
SMARTER — NEW DESIGN AND MODERN STREAMLINING
MORE ECONOMICAL — NEW ENGINEERING INCREASES MILES PER GALLON
SAFER — NEW BENDIX BRAKES • STRONGER FRAME • MULTI-BEAM HEADLIGHTS

SILVER ANNIVERSARY OF GENERAL MOTORS

NOW ON DISPLAY AT OUR SHOWROOMS
CECIL EVE MOTORS, LTD.
845 YATES STREET PHONE E 4168

H. O. KIRKHAM & CO., LTD.
612 Fort Street

1 Large Carton Jif Flakes and Cup and Saucer for	18¢
Nabob or Blue Ribbon Coffee, 1-lb. tins	38¢
Jap Oranges, box 45¢	Fresh Rhubarb, 4 lbs. 25¢
Boiling Fowl, lb. 20¢	1 lb. Steak, ¼-lb. Kidney, 15¢
Minced Beef, 3 lbs. 25¢	Rib Lamb Chops, lb. 18¢
Fresh Filleted Cod Per lb. 15¢	Fresh Soles Cash and Carry, lb. 8¢
Fresh Oolichans, 2 lbs. 25¢	Red Spring Salmon, lb. 25¢

Spray During February
We Have a Full Line of Sprays and Spray Pumps
LIME AND SULPHUR
In barrels and in 4-gallon, 1-gallon, ½-gallon and quart tins.
KLEENUP OIL SPRAY
In bulk and barrels and in 4-gallon, 1-gallon, ½-gallon and quart tins. Bordeaux Mixture, Black Leaf "40," Arsenate of Lead, Whale Oil Soap, Klensol, Soil Insecticides. Lime for Whitewashing and Garden Use
WE RETAIL AND DELIVER
SCOTT & PEDEN
HAY GRAIN GROCERIES
Phone G 7181 for All Departments Corner Store and Cormorant Streets

FAIRBANKS
AUTOMATIC
OIL BURNER
MADE ENTIRELY IN CANADA
The Canadian FAIRBANKS MORSE Co. Limited
Cor. Johnson and Broad Sts., Victoria

Dry Millwood
SPECIAL SALE
$2.50 CORD
SOOKE LAKE DRYLAND WOOD CO.
E 3344

GOING TO CALIFORNIA
TRAVEL this winter by the picturesque Redwood Highway, between Grants Pass and San Francisco, via Eureka—a direct route almost entirely free from snow and sleet all winter long. The highway reaches its scenic climax in the REDWOOD EMPIRE OF HUMBOLDT COUNTY
Send for illustrated booklets
Humboldt County Board of Trade
Eureka, California
PROSPERITY FACT ON HUMBOLDT COUNTY
This is a successful POULTRY-RAISING region. Write for new booklet on opportunities.

CABINET SCORES AGAIN

PARIS, Feb. 21 (AP).—The Cabinet of Premier Gaston Doumergue today further strengthened its authority over the Chamber of Deputies by winning a vote of confidence, 440 to 150, on a Socialist motion to send a minor budget article back to committee.

ESCAPES FROM TWO ABDUCTORS

Publisher Succeeds in Shaking Off Attacks—Equipment Found in Hotel

CHICAGO, Feb. 21 (AP).—A bold plot to kidnap E. P. Adler, newspaper publisher of Davenport, Iowa, and haul him away in a huge trunk, was frustrated today when Adler tore loose from the clutches of two attackers in a Morrison Hotel corridor.

Ten minutes later, while Adler and detectives examined the room full of kidnappers' paraphernalia—gags, guns, sponges and trunk—one of the clubbers slunk back to the scene of the attack and was captured.

The five-foot sample case found in the room adjoining Adler's had been perforated to provide air.

The two men said they were book salesmen when they registered. Adler might have been crammed into the trunk, bound and gagged and toted down the freight elevator without exciting suspicion.

IDENTIFIES ATTACKER

His head aching from two severe blows on the skull and ear with a pair of blackjacks, Adler confronted the prisoner in the state's attorney's office and identified him as one of the two attackers. State's attorney's investigators, examining him for several hours, expressed satisfaction that they could build a strong kidnapping case against the man. His confederate escaped.

The story, pieced together, indicated the pair had followed Adler across four states before opportunity came to pounce on the quarry outside his hotel room.

Dick breaks the tape!

1 With the track meet only two months away, Dick isn't making the grade so is put off the team.
2 Then Turner, the coach, told Dick about Quaker Oats. "Nothing like Quaker to build you pep, son!"
3 Coach Turner's advice wasn't hard to take, either—a creamy, steamy bowl of Quaker Oats all smothered in cream and sugar. Oh boy!
4 Dick's speed and endurance in the 100 yard dash wins the meet! And the coach presents the silver cup to Dick.

How you can win *your* game

Champions are Made at the Breakfast Table
"A healthy breakfast of Quaker Oats Is the kind of training," says the coach, "That gives you the pep and strength to win And earn a champion's happy grin, *The smile that Won't Come Off*"

IF you want to win, on the track as well as in school, you've got to have plenty of pep and energy to go on. And for a breakfast that stands by you there's nothing compares with Quaker Oats.

Not only has Quaker Oats a richer, better flavour that comes from roasting, but it is the *only* oatmeal enriched by the sunshine Vitamin "D". Cooks while your coffee boils.

Quick
QUAKER OATS
WITH OR WITHOUT ENGLISH CHINA

CONSTITUTION UNDER ATTACK

Government in Ceylon Text for Vigorous Criticism in British House

LONDON, Feb. 21 (CP).—Constitutional Government in Ceylon stood trial in the House of Commons tonight, emerging battered but still holding the field, after the whole question of British Government in the colonial empire had been threshed out in debate.

A novel experiment in colonial autocracy, Ceylon was given a new constitution in July, 1931, getting self-government with safeguards—somewhat along the lines proposed for India.

A SHARP ATTACK

In the House tonight, Sir Henry Page-Croft, Conservative, sharply attacked the scheme and demanded that a parliamentary committee be appointed to inquire on the spot into its working.

Sir Henry's motion was finally talked out after the House, by a vote of 138 to 93, had refused his motion to bring it to a vote.

So far from the Ceylon constitution breaking down, it was working smoothly, satisfactorily and with good will, asserted Malcolm MacDonald as acting colonial secretary.

UNSUITED TO ASIA

Sir Henry said flatly the constitution had broken down. Democratic Government was not suited to Asiatic countries, he claimed. The Ceylon legislature spent its time baiting the Government. British trade with Ceylon was decreasing.

He protested against what he called "surrenders." Since the war successive British Governments had been too ready to abandon their own people overseas, he added. "Have we lost our backbone?" he demanded. "We are shedding territories without any mandate from their possessors."

CURSE OF POLITICIANS

Sir Nairne Sanderson, another "die-hard," said Ceylon was in the hands of politicians, and politicians were the curse of any country. The British policy of conciliation in Ceylon was merely taken for weakness, he said.

"What are we afraid of," Sir Nairne asked the House. "Are we afraid to rule as we used to? Are we going to be bullied by the first person who comes along? We can purchase peace far too dearly."

SECOND EFFORT COMES TO END

State Rests Case After Factor Gives Evidence of His Kidnapping

CHICAGO, Feb. 21 (AP). — The second attempt to convict the Touhy gang of the $70,000 John Factor kidnapping closed today as the state rested after having added Factor's own story to the case and sprung another surprise move.

That was the introduction of a Touhy follower as a "people's exhibit." The exhibit was Basil "The Owl" Banghart, who was brought in scowling and sullen, for state's witnesses to view.

THE FINAL PIECES

Factor's story and the exhibit were the final pieces in the state's case. They topped five days of testimony in which the case of Roger Touhy—who has sailed successfully through two other kidnapping trials—added new evidence against him.

Two of his henchmen have confessed, during the trial, that the Touhy gang kidnapped Factor. William "Buck" Henrichsen, who admitted receiving the $70,000 which was paid in ransom, followed Isaac Costner, who confessed to helping when the Touhy gang seized Factor on July 1.

IMPORTANCE REDUCED

The confessions reduced the importance of Factor's own testimony, regarded as the state's "only hope," when Touhy and his followers were on trial the first time. Factor was on the witness stand then all day.

Today he was asked only for the briefest account of his twelve days in the kidnappers' hands.

Banghart has been indicted for the kidnapping, and will stand trial later on.

IDENTIFIES FOUR

Factor repeated his experiences in connection with the kidnapping, and told of seeing Roger Touhy, Albert Kator and Gustav Schaeffer, the three defendants, during his captivity. Today he implicated Banghart, by name, as one of the men who seized him.

The minister was having a rest from his duties, and the pulpit was filled by a stranger. Asked for his opinion of the sermon, the beadle, Wullie McIntyre, said: "In the first place, it was read; in the second, it wasna well read; in the third, it wasna worth reading."

Announcements

Extraordinary times! Never mind! We will meet them with extraordinary measures. If you need treatment do not stay away because you do not know how you would be able to afford it—just call and see Miss Hanman. It is wonderful how a way may be found if one only has the will! The consciousness that one is looking ones very worst only makes the struggle harder. Call for booklet, 503 Sayward Bldg. Phone G 7642.

There's a lot of satisfaction in knowing that your desires will be carried out when you order from a dependable, established business house, and to know that you will get value received, plus printing, that helps. See us. The Colonist, 1211 Broad Street, phone G 5241.

Imported Wallpapers — New low prices. Harkness & Son, 919 Pandora Avenue.

Announcing Special News regarding Minnis' Drug Store next week.

Paisley Cleaners and Dyers. We call and deliver. Phone G 3724.

Ready for the Dog Show

—Photograph by Steffens-Colmer.

MISS Margot Robertson, daughter of Mr. and Mrs. Fred Robertson, of "Drumadoon," Cadboro Bay, with two of her prize-winning Sealyhams, Christopher of Tipherton, right, and Brampton Buttercup, known as "Biddy." She is a Canadian champion, while "Chris" is a son of the great English Sealyham, Eastfield Candidate. Miss Robertson is a prominent member of the Victoria Kennel Club and also a member of the Junior W.A. of the Jubilee Hospital, under whose auspices the Spring dog show will be held on May 19 at the Armories.

City and District

Eggs Are Up—The local wholesale egg market rose two cents a dozen yesterday following a sharp rise in the East during the past few days, while butter also took a jump of one cent a pound.

Accounts Are Passed—Accounts for January and outstanding accounts for this month, amounting to $11,524.91, were passed for payment by the Saanich School Board last night.

Building Permit—A permit for the construction of a bakery and flat at 1717 Fairfield Road was issued by the city building inspector yesterday to E. Durrant. The building will be a one and a half storey structure and will cost $3,000.

Seek Relative—Relatives of Ludwig Hultgren, who is believed to be residing here, have asked city officials to help locate his whereabouts. The relatives reside in Chicago. Any person knowing the whereabouts of Mr. Hultgren is asked to communicate with the city police.

Will Resume Debate—Rev. Robbert Connell, Leader of the Opposition and C.C.F. member for Victoria in the Provincial Legislature, adjourned debate on the Address in Reply to the Speech from the Throne yesterday, and will resume the debate this afternoon.

Library Matters—At the meeting of the Oak Bay Council last evening, a committee consisting of the reeve, with Councillors Angus and Goodlake, was appointed as a library committee to confer with the city library board over the question of the costs to Oak Bay.

Rotary Programme—Today's programme at the weekly luncheon of the Victoria Rotary Club will commemorate Rotary's twenty-ninth birthday. Arrangements are in charge of Percy B. Scurrah and Samuel Armstrong. The gathering will be held at 12:10 p.m. in the Empress Hotel.

Committee Meets—An organization meeting of the private bills committee will be held at the Legislative Buildings at 10 o'clock this morning, it was announced yesterday by A. M. Manson, K.C. Other standing committees are also getting down to work, after their selection yesterday.

Arrange Golf Tournament—The annual golf tournament of the Revellers' Club has been arranged for the second Sunday in March. The club held a meeting in the Cairo Coffee Shoppe, last night, at which a tentative report of the recent dance was received. Ronald Kay and Eric Day were accepted as new members.

Gets Leave of Absence—Miss Allen M. Styan, teacher of Grades I, II and III at Craigflower School, will be granted one year's leave of absence, it was decided at a meeting of the School Board of Saanich, last night. Miss Styan is exchanging schools with a teacher in England, her leave to commence next September.

Estimates Committee — In Oak Bay the whole council was, last night, named as the estimates committee for the year. The efforts of the school board to carry out its operations at as low a cost as practicable, was the subject of praise given by Councillors Angus and Taylor, and endorsed by other members of the council.

Petitions Presented—Petitions in respect to private bills for Victoria City and the Fraser River Bridge Company were received by the Legislature yesterday, on motions by Byron Johnson, (Lib. Victoria), and A. M. Manson, K.C., (Lib. Omineca) respectively. The House adjourned at 4 p.m. until 2:30 p.m. today, after two members had been heard in debate.

British Campaigners—The British Campaigners' branch of the Canadian Legion of the British Empire Service League will hold its regular monthly meeting in the auditorium of the Pro Patria Branch tonight. Three interesting talks on the subject, "What, In Our Opinion, Might Prevent Future Wars," will be given by Commander W. M. Hotham, Major K. B. Spurgin and Captain W. C. Warren.

Improve School Grounds—At a meeting of the Saanich School Board last night, it was decided to make repairs to the school grounds at West Saanich, Saanichton, Tillicum and Cloverdale Schools. At present there are a number of holes to be filled in and this work will be done immediately. An unused room at Saanichton School will be converted into a recreation room for the pupils.

Endorse Action—The Chamber of Commerce yesterday notified the city clerk that it would support the council in its efforts to secure much needed improvements to the Kapoor logging road, connecting with the Malahat Drive leading into Victoria. The industrial committee of the council, headed by Alderman Alex Peden, will wait upon Hon. F. M. MacPherson, Minister of Public Works, to present the city's petition.

To Issue Summonses — Persons who have failed to pay their 1934 road and poll taxes will be summoned into court in the near future, the city licence inspector announced yesterday. Some already have been issued, and these cases will be heard in the city police court on Monday. Similar action also will be taken in connection with persons who have failed to pay their dog and other pet licences.

Retail Men to Meet—Members of the retail section of the Victoria Chamber of Commerce will hold their annual meeting in the Chamber lounge tomorrow evening at 10:30 o'clock. At this meeting the members will elect a chairman and an executive committee. A number of important matters are to be discussed, among them being the question of advertising and the solicitation of advertising for miscellaneous publications.

Community Forum — The next meeting of the Victoria West Community Forum will be held in the Victoria West United Church this evening. F. W. Davey will be the speaker, taking for his subject, "Property and Social Progress." The lecture will be followed by an open discussion, in which everyone will have an opportunity to voice his opinion. The Forum invites all to its meetings, regardless of religious or political affiliations. Rev. W. R. Brown will be chairman.

May Improve Waterfront — The subject of improvements to the waterfront in the vicinity of the Oak Bay Hotel, was discussed at the Oak Bay Council last evening, when the engineer suggested ploughing the area between the sea wall and the roadway, and putting it in better shape. The matter was referred to the works committee to devise some plan with the engineer, looking to the improvement of the whole area from the Rattenbury House to the hotel.

Committees Appointed—The following committees were appointed at the regular meeting of the Victoria and District Trades and Labor Council. Legislative committee, Charles Chivers, chairman, with R. W. Nunn, S. Peel, J. H. Hooper and Mr. Peers; organization, J. Casey, chairman, with J. Wilson and a representative of the Teamsters' Union; press, William Youhill, chairman, with Robert Begg; social, T. Gray, chairman, with H. Doidge, R. W. Nunn and F. Oliver.

Annual Meeting—Hon. G. M. Weir will address the annual meeting of the Friendly Help Welfare Association on the subject of "Individual and Social Enterprise" tomorrow at 8 p.m., in the Maccabees Hall, 724 Fort Street. The public is cordially invited to attend. Election of officers for the coming year will take place. Those who have contributed one dollar or more are entitled to vote, and it is hoped that those interested will avail themselves of the privilege. New members will not be enrolled for this annual election meeting after Thursday.

Most brides seem to adopt the motto: "If at first you don't succeed—fry, fry, fry again."

DOUBLE LIFE IS SUSPECTED

Montreal Insurance Agent Believed to Have Been Involved in Robberies

MONTREAL, Feb. 21 (CP).—Warrants were issued today for Walker Gerald Nevin, well known insurance agent, formerly of Toronto, claimed by police to have been the brains of a series of bank hold-ups in Montreal in the past few months.

Police claim Nevin led a double life, carrying on business and well-respected among his business associates, while at the same time he was planning and executing the robberies.

Warrants have also been sworn out for Alfred Durocher, or Desrocher, Montreal, and another man and woman whose identity was not revealed.

The series of bank robberies and similar crimes is claimed by authorities to have involved nearly $50,000.

MANY BANKS ROBBED

The four are charged with the following hold-ups: St. Zotique branch of the Royal Bank of Canada, January 30, 1934, $10,000; Cherrier branch, Banque Canadienne Nationale, October 25, 1932, $16,000; Beaubien branch, Banque Canadienne Nationale, February 8, 1933, $13,000; Laurier branch, Banque Provincial, September 30, 1933, $4,000. In the latter robbery, $2,100 of American Express and Canadian Pacific Express travelers' cheques were taken, some of which were cashed in New York and Chicago.

Police said today Nevin's double life was exposed when it was discovered an automobile used in a Royal Bank hold-up three weeks ago was registered in his name. Nevin has not been seen in Montreal since then.

BOTH SERVED TERMS

Authorities said they believe Nevin and Desrocher met in California when they were both serving sentences in prison.

Detectives raided Nevin's apartment here and found pistol ammunition of five different calibres and a quantity of shotgun shells.

From documents found in the apartment, police concluded Nevin had made a trip to the Tropics after each robbery.

URGE NATIONAL INSURANCE PLAN

Private Members Advocate Contributory System of Unemployment Protection

OTTAWA, Feb. 21 (CP).—Private members held a field day in the House of Commons today, praising a national unemployment insurance scheme. Liberals, Progressives and one Conservative painted rosy pictures of a Dominion-wide scheme, but had elicited no reply from Government benches when the debate adjourned.

A. W. Neill, the British Columbia Independent from Comox-Alberni, introduced the subject, sponsoring a motion favoring the national aspects of any proposed insurance scheme. It still was under consideration at the 6 o'clock closing hour, and will be discussed later.

Practically every speaker favored a contributory system, under which a fund would be established from contributions by the workers, employees and the state. If a national scheme were established, either the B.N.A. Act would have to be amended or the provinces would waive their jurisdiction, a subject discussed at the recent Dominion-Provincial Conference here.

Shown for the First Time
TODAY!

The Finest Straight Radio Ever Produced

Wonderful NEW **Stromberg-Carlson**

LONG before radio was invented Stromberg-Carlson was a famous builder of fine telephone instruments. They have now turned their knowledge of sound transmission to radio and built the finest set it is possible to buy. A full-size, 11-tube radio of seven octaves. A radio that will make an instant hit with the person who wants absolutely perfect reception. Come and see it . . . judge for yourself. The price is $299.50.

FLETCHER BROS.
1110 DOUGLAS ST. (VICTORIA) LTD.

You Owe Yourself Protection Through
Fire **INSURANCE** Automobile
ELSIE B. RICHARDS
Suite 7, Metropolitan Building, Opposite Postoffice
PHONE EMPIRE 7722

JAPANESE NAVAL AVIATORS KILLED

Two Planes Crash Into Mountainside, Bearing Five Men to Their Deaths

TOKIO, Feb. 22 (AP).—Two naval planes crashed into a mountainside in a heavy fog, near Heijo, killing five Japanese flyers, the newspaper Asahi reported today.

This brought to twelve the number of fatalities in a recent series of army and navy air disasters.

The latest accident happened shortly after the planes took off from Heijo, bound for Nagasaki. The five corpses were found in the charred ruins.

Also, an army scout plane with two flyers has been missing since February 19. It was flying from Tokio to Korea.

Two officers were killed, February 16, in a mid-air collision of two army planes attached to the Kagamigahara air base, near Nagoya. Two officers and three soldiers were killed the day before, when a bombing plane crashed.

WOOD and COAL
J. E. Painter & Sons
PHONE G 3541
617 CORMORANT ST., VICTORIA

Special Announcement Regarding This Store Next Week
QUALITY DRUGS SERVICE
G 2632
AR Minnis
DISPENSING CHEMIST
710 YATES ST. NEXT METROPOLIS HOTEL

HEMORRHOIDS OR "PILES"
Dr. Chase's Ointment relieves the itching, burning, stinging sensations almost immediately and for half a century has proven an effective treatment for this torturing ailment. Why risk an operation when this ointment will relieve you?
Dr. CHASE'S OINTMENT

PROVINCE OF BRITISH COLUMBIA

INCOME TAX RETURNS

ARE NOW DUE TO BE FILED BY

(1) Employers, respecting salaries and wages paid to employees during the calendar year 1933.

(2) Every person in receipt of salary, wages or investment income.

These Returns are required to be filed not later than

FEBRUARY 28th, 1934

Taxpayers should obtain forms from any Provincial Government office or chartered bank in the Province.

An urgent request is made for these Returns to be filed as much in advance of the final date as possible to enable the Department to give better service to taxpayers than can be provided during the rush of the last day.

Corporation, business, or professional income is required to be returned within three months after the end of the taxpayer's fiscal year.

Victoria, B.C.

C. B. PETERSON,
Commissioner of Income Tax.

Social Activities and Notes of Personal Interest

Varied Programme Given At Musical Art Society

Vocal and Instrumental Music, One-Act Scene From "School for Scandal" and Travel-Talk Enjoyed Yesterday

With a travel talk, a little dramatic material, and both vocal and instrumental music, yesterday afternoon's Musical Art Society programme at the Shrine Auditorium had a diverting and pleasing variety that will make it remembered among the club's offerings this season. A gratifyingly large audience was present despite the out-door attractions of a sunny Spring afternoon.

Isabelle Pike, another of the several very promising young pianists developing in the city, opened the programme with a brilliant exhibiton of sparkling technique in Debussey's "Arabesque" and four short Chopin Preludes, Nos. 3, 23, 20 and 16. Once she is seated at the piano this young player has good confidence, and her work had a straightforward clarity of style that won favor.

Owing to Mrs. W. H. Wilson's illness, her place on the programme was filled by Mrs. W. A. Jameson. An experienced and resourceful singer, with a big repertoire on which she can draw at a moment's notice, she presented two groups of delightful numbers, most artistically accompanied at the piano by Miss Elsie Friend: "Solveig's Song," from Grieg's "Peer Gynt Suite"; "Cloths of Heaven" (Dunhill), and 'But My Bird Is Long in Homing" (Sibelius) for her first, and for her second group, Schubert's "Ave Maria" and Hahn's "Si Mes Vers."

TRAVEL TALK

Embodying, very interesting reference to some of the art treasures which she saw during her visit to the Century of Progress Fair at Chicago last Autumn, Mrs. J. O. Cameron's "Highlights of a Pleasure Trip" had a direct relation to the club work, and an all-round interest in its other references. Recalling the visit which she and Mr. Cameron had made during their honeymoon to the World's Fair held at Chicago in February, 1893, she commented on the vast strides made by science in the intervening forty years, illustrating this most aptly by noting that it had taken just this length of time for the ray of light from the star Arcturus, used to open the present exhibition, to reach the earth.

Very aptly she compared the plan and architecture and nature of exhibits in the two exhibitions to further illustrate the enormous changes that had come about in thought, culture and material progress. The most notable of all the exhibits was the loan collection of fine arts, housed in the Art Institute just outside the exhibition gates. Valued at $75,000,000, it was the finest ever assembled in any one building, representing the pick of the masterpieces from 250 private collections. German, French, Italian, Flemish, British and other schools, classical and modern, were to be found in the collection, although almost the only picture brought from outside the American continent was Whistler's "Portrait of My Mother."

THE LARGEST PAINTING

The "Pantheon de la Guerre," 400 feet long and forty-five feet deep, the largest painting in the world, done by a French artist and 100 assistants, was in a separate category. Brought over from Paris, it was too long for the hold of the vessel and had, consequently, to be conveyed across the Atlantic on the deck of the ship, wound round a spindle wrapped in velour and shellacked.

Descriptions of the Planetarium, of the sixty-foot-high jade pagoda, of the interesting Canadian airplane exhibit, of the French, Chinese, Hall of Science, precious gems exhibit, the pageant of vehicles and the "History of man" exhibits were given before the speaker proceeded to tell of other details of a tour which carried them also to Toronto, Detroit, Washington, Tennessee, Texas, Arizona and California.

SCENE FROM SHERIDAN

The concluding item on yesterday's programme was the quarrel scene from Sheridan's "School for Scandal." The two accomplished young actors, Miss Helen Harris and Henry Worthington, in the roles of Lady Teazle and her elderly husband, showed the fine calibre of their work in overcoming the handicap of having to build up "atmosphere" and create character in the space of a few minutes. This they most convincingly did, Miss Harris meriting special commendation for the teasing, light and wordly elegance of her coquetry. Both had admirable diction and finished gesture.

Winnipeg Golfers in C.P.R. Tournament

—Photograph by Associated Screen News.

FOUR of the Winnipeg visitors who are taking part in the C.P.R. mid-Winter golf tournament, photographed outside the Empress Hotel yesterday, include, left to right, Mrs. Theodore Kipp, Mrs. N. R. DesBrisay, Mrs. R. H. Arkel and Mrs. R. K. Beairsto. Mrs. Kipp, Mrs. DesBrisay and Mrs. Beairsto, together with Mrs. Rogers, won the inter-club team match on Monday, and all are members of the St. Charles Club of Winnipeg.

Women's Page Like Mirror

TORONTO, Feb. 21 (CP).—"Once the newspaper belonged to father—now the whole family has a share in it—and a woman may look at the women's page," Dr. Helen MacMurchy told the Women's Canadian Press Club here. Dr. MacMurchy was cited in the King's new years honor list, being honored with the O.B.E.

Looking at the women's page, was like looking into a mirror," she said. "In it we see reflected ourselves, our faces, our clothes, our characters and our citizenship."

Queen Prefers Shorter Skirts To Those Shown

LONDON, Feb. 21 (AP). — King George has several "sets" of new "woolies" for England's chill, raw Spring. Queen Mary herself bought them at the British Industries Fair, today.

"They seem very good," said the Queen to an attendant. "Are they all wool?"

"Yes, Your Majesty. They are South African botany," she was told.

The Queen selected several "sets," then ordered herself a dozen pairs of silk stockings—brown, gunmetal and black.

"I bought some of these same stockings here last year," said Her Majesty.

The attendant exchanged a knowing smile with the Queen, as if saying: "Not a ladder in a carload, Your Majesty."

The Queen did not care much for the manniquins displaying gowns with long trains.

"Oh," said the Queen, "those are too long; I prefer my skirts shorter."

"What is the feminine of bachelor, dad?"

"Lady-in-waiting, my son."

Clubs—Societies

Chemainus Review

The monthly meeting of the W.B.A. Review No. 19, Chemainus, was held in the K. of P. Hall, with the president, Mrs. L. McKay, in the chair. An invitation was received to attend and exemplify the work of the order, at the Vancouver Island W.B.A. rally, to be held in Cumberland on May 10. A report was given on a recent card party. Installation of officers for the new year was next proceeded with, Mrs. James Cook, acting as installing officer, assisted by Mrs. Charles Baker and Mrs. J. Russell Robinson, as ladies of ceremony, and Mrs. Cherrington as chaplain. Those installed to the various offices, for 1934, were as follows: President, Mrs. Lewella McKay; vice-president, Mrs. Ada Murray; past president, Mrs. Olive Work; chaplain, Mrs. Elizabeth English; financial secretary, Mrs. Hattie English; treasurer, Mrs. C. Cave; recording secretary, Mrs. Catherine Knight; lady of ceremonies, Mrs. Florence Underwood; sergeant, Mrs. Elizabeth Proteau; officer of the day, Mrs. Longrigg; inner hostess, Mrs. W. Goldsmith; outer hostess, Mrs. Elizabeth Robinson; color bearer No. 1, Miss Edith Payne, and color bearer No. 2, Mrs. Annie Bradley. At the close of the installation, Installing Officer Mrs. James Cook was presented by the president, with a gift from the members and officers, in appreciation of her services. Refreshments were served at the close of the meeting, by the refreshment committee, followed by music and dancing.

• • •

Metropolitan W.M.S.

The Metropolitan W.M.S. met on Monday afternoon, the president, Mrs. W. E. Harper, in the chair. Mrs. Girvin, of Winnipeg, read the scripture lesson and emphasized the need of the quiet hour in the busy lives of women. Mrs. W. H. Whiteley, strangers' secretary, reported sixty-five calls on sick and shut-ins. Mrs. Cliff, secretary of Christian stewardship, made a fine appeal for her department. Mrs. Bowden and Mrs. Whiteley were appointed delegates to the branch. Rev. Dr. A. S. Imrie addressed the members on the subject of "Missions in India." Mrs. Percy Richards sang "Keep Thou My Soul" and "Prayer Perfect," accompanied by Mrs. A. S. Lock. A luncheon will be held in the Hudson's Bay store on Friday, March 2.

• • •

Happy Hour Club

A most enjoyable evening was spent at the home of Miss Kay Hall, Howe Street, when she was hostess to members and friends of the Happy Hour Bridge Club. First prize was won by Miss Molly Crowhurst, consolation by Miss Lillian Sweeney. After refreshments were served, Miss Enid Cole delighted the guests with several songs. Those present were the Misses Kay and Molly Crowhurst, Peggy and Enid Cole, Muriel Carter, Grace Gibbons, Aidyne Woods, Lillian Sweeney and Kay Hall. The next meeting will be held at the home of Miss Molly Crowhurst, Fairfield Road.

• • •

Capital City Lodge

Capital City Lodge, Loyal True Blues, met recently, when two candidates were initiated and one member reinstated. The officers were congratulated on the manner in which they had performed the initiation ceremony. A whist drive, followed by refreshments and a dance for the young members, brought to a close the enjoyable evening. Greetings were ordered to be sent to the provincial Grand Lodge of the L.O.B.A., now in session at Chilliwack.

• • •

Theta Rho Girls' Club

Mrs. Edith Todd, president of the Rebekah Assembly of British Columbia, assisted by the assembly marshal and a staff of officers, will institute Theta Beaver Rho Girls' Club, No. 4, at I.O.O.F. Hall, Douglas Street, on Saturday at 7:30 p.m. All interested Rebekahs and Oddfellows, and parents and friends of girls joining the club, are cordially invited to be present.

• • •

Court Maple Leaf

The sewing circle of Court Maple Leaf, A.O.F., will meet this evening at the home of Mrs. Fletcher, 2927 Quadra Street. Cards will be played. All Foresters and friends will be welcomed.

• • •

Victoria Presbyterial

The executive committee of the Victoria Presbyterial will meet as usual in the ladies' parlor of the First United Church on Friday afternoon at 2:30 o'clock.

• • •

Primrose Lodge

Primrose Lodge, No. 32, D.O.E., will meet tomorrow evening at 7:30 o'clock in the S.O.E. Hall. Following the meeting a dance will be held.

• • •

Frances Willard W.C.T.U.

The Frances Willard branch of the W.C.T.U. will hold its meeting at the home of Mrs. A. H. Rogers, 1016 Summit Avenue, this afternoon at 3 o'clock.

• • •

Red Cross Society

The annual meeting of the British Columbia division of the Canadian Red Cross Society will be in the Hotel Georgia, Vancouver, tomorrow, commencing at 2:30 p.m.

SONS OF ST. GEORGE

The regular quarterly meeting of Milton Lodge, No. 311, Order Sons of St. George, will be held in the A.O.F. Hall, Cormorant Street, at 8 o'clock tonight. This will be a very important business meeting and all members are requested to attend.

Moose Women Enjoy Party

Mrs. Lillian Quaintance proved a very delightful hostess to a number of members and friends of the Victoria Chapter No. 25, Women of the Moose, on Tuesday evening, when a five hundred card party was held at her home, 1358 Pandora Avenue. Mrs. Carrie Spouse was the convener of the affair. A buffet supper was served by the committee, the supper table being prettily decorated with vases of Spring flowers. Winners at cards were: First, Mrs. Ethel Humber and Mrs. E. Bissenden; second, Mrs. D. Glover and Mrs. Mary Robertson, and third, Mrs. J. Beadle and Mrs. A. Green.

Those present were: Mesdames A. Murray, I. Horne, D. Glover, M. Wright, J. Jones, E. Johnstone, R. Dykes, K. Lawson, J. Beadle, A. Green, E. Bissenden, Carrie Drysdale, Jean Lumley, Emily Sparks, Isabell Brown, Elsie Garrat, Mary Robertson, Ethel Humber, Jane Ostler, Jessie Morry, Mary Pearce, Helen Parker, Cassie Spouse, Ruth Panting, Elizabeth Jane, Susan Wetherall, Edith Elsemore, Lillian Quaintance, Misses Lorrain and Dolcina Guelpa, Mr. George Parker and Master Bertram Quaintance.

It was announced that on Monday evening, following the meeting, there will be a card party and dance, with refreshments.

Countess Brassey Dies in London

LONDON, Feb. 21 (CP).—The famous voyages on the yacht Sunbeam by the first Earl Brassey, were recalled today by the sudden death in London of Sybil, Countess Brassey, second wife of the Earl who died in 1918. She was seventy-five.

Lady Brassey, five years after her marriage, accompanied Lord Brassey on the Sunbeam to Australia in 1895 on his appointment as Governor of Victoria, and they returned on the yacht in 1900. She was a stepmother of Lady Willingdon, wife of the former Governor-General of Canada.

Popular Victoria Golfers

—Photograph by Associated Screen News.

MRS. R. B. Wilson, left, and Miss Laura Audain, two young Victoria golfers, who are taking part in the C.P.R. mid-Winter tournament at the Royal Colwood Club this week. Miss Audain was winner of the ladies' title three years ago.

Kitty McKay

By NINA WILCOX PUTNAM

The girl chum says if some people passed by their acquaintances the way they go past red lights, they soon wouldn't have a friend left in the world

Nice Selection of New English Hats
A.K. Love Ltd.
Phone G 5913 708 View Street

9 TO 12 BEAUTY PARLOR SPECIALS
MARCELLING 50c FINGER OR WATER WAVING 50c
LONG HAIR OR SHAMPOOING 25c EXTRA
635 FORT STREET FIRTH BROTHERS 635 FORT STREET
PERMANENTS $3.00, $4.50, $5.00, $6.50 and $8.50

SAFEWAY STORES
DISTRIBUTION WITHOUT WASTE
ASK TO HAVE YOUR RELIEF SLIP MADE OUT TO SAFEWAY STORES — YOU WON'T REGRET IT.
SAFEWAY STORES, LTD., 707 Fort St.

Send Your TIES TO New Method CLEANERS & DYERS

Chairs Recaned or Rush Seated; Grass and Wicker Chairs Repaired.
New handles put on baskets. Anything in wicker work—New work or repairs
The Red Cross Workshop
584-6 Johnson St. Phone E 3513

NOW AVAILABLE

Three valuable books
Supplementary to the Canadian Cooking School
by Anna Lee Scott
Available to Colonist Readers
ONLY 25c FOR 3 BOOKS
Every woman will want these three marvelous new books written in her own clear, explicit style by Anna Lee Scott, foremost Canadian Cooking authority.
The Easy Way Cake Book—For Beginners and the best of cooks. The Easy Way to successful Cake making.
Planning the Party—How to win the reputation of being a successful—even a wonderful hostess.
Marketing and Meal Planning—Wise buying is one of the foundations of real housekeeping. The secrets of keen buying and clever planning are revealed in this interesting book.
A veritable library of valuable Cookery and household information condensed for you in handy form: 25c. brings you the three books. Write or call for your copies.
THE DAILY COLONIST
CIRCULATION DEPT.—PHONE G 1812

DUNCAN'S GINGER ALE
2 DOZ. SPLITS DELIVERED FOR $1.00
NO CHARGE FOR BOTTLES · PHONE G1169

"A woman's love of beauty

COULD NEVER RESIST THIS 'MODERNE' VICTOR"

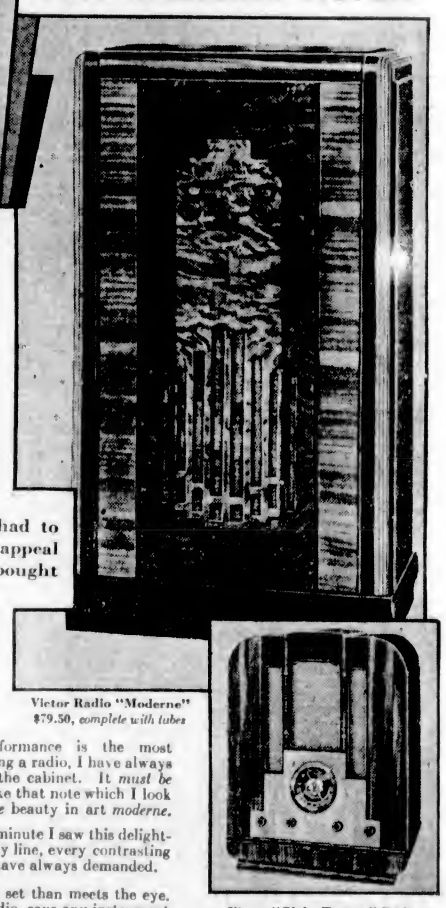

"I said my new radio had to have *both* eye *and* ear appeal ... it's easy to see why I bought

Victor Radio "Moderne"
$79.50, *complete with tubes*

"Granting that musical performance is the most important consideration in buying a radio, I have always been quite as insistent about the cabinet. It *must be* beautiful. Further, it must strike that note which I look upon as the ideal of today—*true* beauty in art *moderne*.

"Needless to say I was sold the minute I saw this delightful example of modern art. Every line, every contrasting wood, expresses the beauty I have always demanded.

"And there's a lot more to this set than meets the eye. My husband, who knows his radio, says any instrument backed by Victor *is sure to be good* . . . and that this set lives up to everything you'd expect from Victor's 35 years of experience as leader in sound reproduction.

"Did he like *the price?* Ask him!"

Victor "Globe Trotter" Radio
(*Long and short wave on a single dial*)
$89.50, *complete with tubes*

Due to rising costs, prices subject to change without notice.

VICTOR RADIO
VICTOR TALKING MACHINE COMPANY OF CANADA LIMITED
VICTOR RADIOS SOLD BY

Hudson's Bay Company.
INCORPORATED 2ND MAY 1670
RADIO DEPARTMENT, THIRD FLOOR

KENT'S
641 YATES STREET PHONE E 6013

FLETCHER BROS.
1110 DOUGLAS STREET (VICTORIA) LTD. PHONE G 7148

DAVID SPENCER, LTD.
RADIO DEPARTMENT

Social Activities and Notes of Personal Interest

Cabaret at Empress Is Attractively Arranged

With abundant energy to spare for social amenities as well as the golf course, many of the competitors in the C.P.R. mid-Winter golf tournament took a lively part in the cabaret supper dance in the Crystal ballroom at the Empress Hotel, last evening. Spotlight dancing was a feature of the programme, and the Empress Hotel orchestra, under Mr. William Tickle's direction, introduced a number of new dance tunes which met with instant approval.

The cabaret turns, themselves, were particularly attractive, headed by a strikingly beautiful fan dance by Thelma Stratford and Kathleen Mann, who appeared in abbreviated costumes of pale rose and silver lame, the long graceful divided skirts being edged with electric blue marabout. Each of the dancers carried two blue and silver fans, which they manipulated with charming grace.

SPANISH TANGO

A Spanish tango by Berna Waring was another of the most popular numbers, her costume being of black net with silver trimming. Thelma Stratford, Daniel Plater and James Watt, a popular trio, appeared in an Adagio number, which was enthusiastically received, their costumes of white velvet being ornamented with gold sequins.

In a novelty tap dance, Thelma Ackerman, "Doudie" McAlpine, Mary Gootenka and Patricia Pennock wore chic ensembles of orange and green.

THE GUESTS

Among the many guests were Major and Mrs. H. A. Rhodes, Capt. and Mrs. W. C. Merston, Hon. A. Wells Gray, and the Misses Janet and Hyalop Gray, Mr. and Mrs. McKowan, of Cranbrook; Mrs. F. M. MacPherson, Mr. and Mrs. Colin Rutherford, Mr. and Mrs. C. E. Wilson, Mr. and Mrs. E. V. Finland, Miss G. Hayden, of Winnipeg; Miss Kathleen Wilson, Mr. and Mrs. J. K. Hodges, Mr. and Mrs. E. Paitson, Mr. and Mrs. Titus L. Swan, Mr. and Mrs. R. Freeman, Mr. and Mrs. C. A. Griffiths, Mr. and Mrs. R. B. Wilson, Mr. and Mrs. J. Dick, Mr. and Mrs. H. T. Coleman, Miss Sheila McBride, Miss Norah Wilson, Mr. and Mrs. R. H. Arkel, of Winnipeg; Mrs. Rogers, of Winnipeg; Miss Mollie Thomas, Miss Betty Bapty, Miss Mary Campbell, Miss Calla Goldsmith, Mrs. J. S. Woods.

Mr. and Mrs. J. R. McIlree, Dr. and Mrs. J. Moore, Miss Thelma Lea, Miss Dora Pearson, Miss Dorothy Allen, Miss Kathleen Swayne, Mr. A. Harrison and party, Mr. R. Rogers and party of six, Mr. L. Henderson, Mr. C. Brown, Mr. W. J. V. Burroughs, Mrs. Diether, Mrs. Barber, of Chilliwack; Colonel McGugan, Mr. Harold Husband, Mr. Bruce Forbes, Mr. H. Robinson, Mr. W. M. Carmichael, Mr. L. Hardie, Mr. Andrew Folt, Mr. W. Bowden, Mr. J. Hutchinson, Mr. W. Russell, Mr. John Pearson, Mr. J. Warnock, Mr. M. Roberts, Mr. Jack Booth, Mrs. E. H. Savage, of Seattle; Mr. J. Bridgman, Mr. J. R. Matson, Miss Margaret Galliher, Miss Daphne Pooley, Mr. S. Johnson, of Vancouver, and others.

THIS AFTERNOON

There will be a special musical programme during the tea hour this afternoon at the hotel, and there will be a dinner dance in the main dining-room, followed by a special novelty entertainment in the ballroom. Those taking part will include Miss Berna Waring, Miss Gertrude Sproule, of Vancouver; Miss Dolly Rutledge, who will be the vocal soloist, with banjo accompaniment, and several attractive dance turns by the pupils of Miss Clough.

Tofino Bride and Groom

MR. and Mrs. Cecil Nicholson, who are spending their honeymoon in Victoria, were married at St. Colomba West Coast Anglican Mission at Tofino recently. The bride was formerly Miss Margaret Hansen, daughter of Mr. and Mrs. John Hansen, and the groom is the son of Major and Mrs. G. Nicholson, of Tofino. The young couple will make their home in Vancouver, leaving here at the end of the week.

Y.P.S. News

METROPOLITAN

Metropolitan Young People's Society held a meeting on Monday evening of much interest to the young people in view of the oratorical contest to be held at Metropolitan Church on February 27 under the auspices of the Young People's Union of Victoria Presbytery. Three members of the society spoke on the general subject of "Youth and World Peace," with each one taking a different aspect of it. Miss Catherine Craig took for her address "Youth and World Peace;" Donald McCain chose for his heading "Canadian Youth and World Peace"; Bert Simpson used for a title "Christ or Patriotism." The judges found it difficult to decide which was the best speaker, but finally announced Bert Simpson as the winner. A worship service conducted by Miss Mollie Laity and assisted by Miss Florence Gillis and Miss Hazel McPhee was in keeping with the subject of the evening, taking for the theme, "World Peace." Group meetings brought the meeting to a close. Next week will be a social gathering, arranged under the theme, "Famous Sweethearts' Night."

CENTENNIAL

The young people of the Centennial United Church held their regular meeting on Tuesday evening in the church parlors. The meeting opened with a short devotional period, after which Donald McCain, president of the Young People's Union of the United Church, thanked the group for its interest in the union during the past year. Next week's meeting will be cancelled so that the society may be able to attend the oratorical contest to be held in the Metropolitan Church Sunday schoolroom on February 27 at 8 o'clock. BernardEnnals is the representative for Centennial, winning the contest held in the group. The meeting closed with a short recreation period under the leadership of Mr. Frank Hollins.

CITY TEMPLE

An enjoyable evening was spent on Tuesday night by the City Temple Young People's Society, when a "talent night" was held, the executive being in charge. Those contributing to the programme were as follows: Solos were rendered by May McCall, Robert Osselton and Wilton Stott, and duets by Mildred McDowall and Eric Driver. Andrew Swallich read two poems, readings were given by Kathleen Oakley and Caesar Finnimore, and Cecil Chatfield gave a few impersonations. William Lewis rendered a story, "I Wonder," and an impromptu play was given by a few members. Miss Ruth Hanson contributed games. The next meeting will be on Tuesday, under the convenership of the devotional committee. All young people are cordially invited.

KNOX

The regular weekly meeting of the Knox Young People's Society was held on Monday evening. The meeting was opened by repeating pledge and motto. Mr. R. Creech took the devotional period, after which "Shall We Gather at the River" was sung. The debate between St. Andrew's and the Chinese Young People's Societies has been postponed till Tuesday at 8 p.m. at St. Andrew's Church. The Knox Young People's Society is planning to hold a play. A short discussion took place about the debate held on January 26 between St. Paul's and the Knox Young People's Societies. Next Monday evening promises to be very interesting, each member bringing a poem or biography of Robert Burns. The meeting closed with the Mizpah Benediction.

Weddings

CHALK—HALSEY

Brigadier C. E. Dalziel, of Vancouver, conducted the marriage service in the Salvation Army Citadel last evening at 8 o'clock for Mildred Pearl, only daughter of Mr. and Mrs. A. Halsey, Rose Street, and Mr. William Max Chalk, youngest son of Mr. and Mrs. A. Chalk, of New Westminster. Miss May Hick played the wedding marches. During the ceremony the bride and groom stood beneath a white and green arch decked with Japanese plum blossom, daffodils and ferns. The bride was given in marriage by her uncle, Mr. E. Ealing, and was attended by Miss Mona Ealing, Mr. Jack Rankin supporting the groom.

About fifty guests were received later at an informal reception at the home of the bride's parents, which was bright with Spring flowers, the happy couple standing beneath a floral arch to receive the good wishes of their friends. White carnations in silver vases were used in decoration of the supper table, which was centred with the three-tiered cake. Mr. and Mrs. Chalk left at midnight aboard the Ss. Emma Alexander for a honeymoon in California, the bride traveling in a smart costume of navy blue with accessories all to match. They will make their home in Victoria on their return.

Among the many gifts received was a silver tea service from the bride's former fellow employees at the Hudson's Bay Company, where she had been a cashier in the meat department.

GRAHAM—KING

A quiet wedding was solemnized on Thursday evening, February 15, at the home of Rev. Dr. E. A. Henry, Moss Street, when he united in marriage, Genevieve Adelaide, daughter of Mr. and Mrs. A. B. King, 1411 Haultain Street, and Mr. Robert Edward Graham, of this city. After a reception held at the bride's home, the happy couple left on the midnight boat for Vancouver. On their return they will reside at 1758 Pembroke Street.

SUPERFLUITIES SALE

The City Temple superfluities sale will be held tomorrow all day at 1318 Government Street, opposite the Romano Theatre. There will be clothing, novelties, books, furniture, etc.

Wife—"Mrs. Walls told me the Wigneys got a new encyclopedia."

Hubby—"Let 'em. Our little car has got to do us another year."

Girl Guide Notes

CHEMAINUS

The monthly meeting of the Chemainus Girl Guide Association was held at the home of the president, Mrs. J. Russell Robinson. The reading of the treasurer's report and minutes showed that all obligations had been paid and a small balance in hand. The uniform cutter, Mrs. J. Underwood, reported that all Brownie material had been made up, but as funds on hand were not sufficient to allow of another boll being purchased at once, this will be postponed until the next meeting in the hope that the returns from the Guide and Brownie concert will take care of this item. The Guide captain reported having received an invitation from Duncan Girl Guides to attend a rally today at Queen Margaret School gymnasium, and that transportation was being secured. Both the Brown Owl and Guide captain have the work of the coming concert well in hand, and which is expected to take place on April 13.

RANGERS

Three plays will be staged by the First Victoria East Ranger Company at the entertainment scheduled for Friday evening at 8 o'clock at Guide Headquarters, 1012 Langley Street. In addition, several dances will be given by the prize-winning team from First Victoria West Rangers Company. There will be vocal and piano solos, and Highland dances by Miss Jessie Pollok will complete the very attractive programme, for which generous support is hoped.

"Thin ears denote weak character," says a writer. And thick ears a weak defence.

Social and Personal Notes

Kitchen Shower

A kitchen shower was held at the home of Mr. and Mrs. T. Cooper, Maddock Street, in honor of Miss Mildred Greenwood, whose marriage to Mr. Harry Tyson will take place next month. The gifts were presented in a pretty basket decorated in pink and white. The evening was spent in games, after which refreshments were served. Those present were Mr. and Mrs. F. Humphrey, Mr. and Mrs. J. Murrant, Mr. and Mrs. F. Mackereth, Mrs. Mackereth, Sr., Mrs. McKinnon, Mrs. Ward, Mrs. Smith, Mrs. Tyson, Mrs. Ralph, Mrs. George Cooper, Mrs. James, Misses J. Nixon, O. Kelly, M. Ralph, E. Davis, B. Barlowe, M. Pendray, M. Crowe, A. Russell, L. Tyson, Messrs. D. Tyson, W. Tyson, F. Cooper, G. Murrant and L. Ward.

Broadcasts in England

His many friends here will be interested to know that Anthony Williams, a former resident of this city and well remembered in musical circles, particularly because of his several appearances on the local concert platform, was one of the artists presented by the British Broadcasting Company on January 27. Coming on the programme immediately after H.R.H. the Prince of Wales spoke on "Voluntary Service and Unemployment," Mr. Williams sang Donaudy's "Io mi levai" and "Quando ti riverdro," Campbell Tipton's "The Crying of Water," Quilter's "Go, Lovely Rose," Schumann's "Zum Schluss," and Carl Bohm's "Still wie die Nacht."

Hostess at Dinner

Mrs. John Hart entertained at dinner on Tuesday evening at her home on Fairfield Road, the party later attending the ball at Government House. The dinner table was beautifully arranged with a centre bowl of daffodils. The guests were: Mrs. T. D. Pattullo, Mrs. Gordon Sloan, Mrs. G. M. Weir, Mrs. H. G. Perry, Mrs. F. M. MacPherson, Mrs. Clifford Collison, Miss MacDonald (Vancouver), Mrs. Murray, Mrs. Harry McKowan (Cranbrook), the Misses Janet and Hyslop Gray.

Linen Shower Tea

Tea arrangements for the Y.W.C.A. linen shower, to be held tomorrow afternoon, are in the hands of Miss Jean MacLaren, who will be assisted by Mrs. W. S. Ellis, Mrs. H. D. Brumpton, Mrs. M. W. Thomas and Mrs. L. C. Beach. Miss A. J. Fawcett will receive the gifts of linen, and Miss Agnes Spencer will have charge of the coin basket. The shower will be held at the Y.W.C.A. Building, and tea will be served in the lounge.

Entertain Choir

Following their first recital, given at the First United Church on Tuesday evening, the Victoria Orpheus Choir was entertained by the choir of the First United Church at supper in the church schoolroom, when congratulations, additional to those extended by the chairman, Mr. George Gordon, were extended to the conductor, Mr. W. C. Fyfe; the organist, Mr. Alfred Gurney, and the soloists and personnel of the chorus.

Tea Party Given

Mrs. Andrew Gray entertained at a charmingly arranged tea yesterday afternoon at her home, "Roselyn," Catherine Street, in honor of Mrs. F. A. Lindsay, Mrs. David Ducat and Miss Margaret Lindsay, who will leave shortly for England. The tea table was arranged with a handsome tea cloth of East Indian embroidery and centred with a bowl of tulips, iris and freesias. Mrs. Angus Campbell and Mrs. F. Moore poured tea and coffee.

Back From Holiday

Mr. C. P. W. Schwengers, of Vancouver, accompanied by his daughters, Misses Kathleen and Dorothy Schwengers, who has been motoring in Southern California during the past several weeks, and also spent some time at La Jolla, arrived in the city aboard the Ss. Emma Alexander and after a brief visit with relatives here, proceeded to Seattle, from where he will motor to his home.

Greetings From B. C.

Mrs. Alan Morkill, British Columbia Commissioner of Girl Guides, sent a cable of greetings yesterday to the Chief Scout and Chief Guide, Lord and Lady Baden Powell, who jointly celebrate their birthdays today. The message was as follows: "British Columbia Guides send birthday greetings and heartfelt thankfulness for the Chief Scout's recovery."

Gone to Vancouver

Brigadier-General Sir Charles Delme Radcliffe left last night for a few days' visit in Vancouver, during which he will address the Overseas Club on "Service Under the Foreign Office," and the Board of Trade on "Methods of Transportation." He expects to return to Victoria at the end of the week.

Here From Fernie

Mayor Harry E. Douglas, of Fernie, and Mrs. Douglas are staying at the Empress Hotel, having come to Victoria for the opening of the Legislature. While here Mayor Douglas has taken up several matters of interest to Fernie, with the Government. They will leave on Saturday for the Interior.

Return to Vancouver

Mr. Adam Johnson, K.C., and Mrs. Johnson, who came over from Vancouver on Monday, to attend the opening of the British Columbia Legislature and the reception at Government House in the evening, returned home on the midnight boat, last evening.

Here From Cranbrook

Mr. and Mrs. Harry McKowan, of Cranbrook, were among the Mainland people here for the opening of the House, and are guests of Hon. F. M. MacPherson and Mrs. MacPherson, Rockland Avenue. Mrs. McKowan is a member of the Canadian Authors' Association.

Spent Holiday in Seattle

After spending several days' holiday in Seattle as the house guest of Mrs. E. B. Christensen, Miss Violet Painter has returned to her home on Viewfield Road.

Goes to Vancouver

Mrs. T. W. Paterson, of Uplands, left yesterday by motor for Nanaimo, from where she crossed to Vancouver to spend the next several days visiting with relatives.

Here for Short Time

Miss Betty Abbott, who spent a short time in the city with friends, has returned to her home at Long Harbor on Saltspring Island.

Returns Home

Mrs. Leroy Hart, of Tacoma, has returned to her home after visiting her parents, Mr. and Mrs. J. W. Bell, Somass Drive.

Returns From Vancouver

Miss Moninna McKenna, who spent several days in Vancouver visiting friends, has returned to her home on Madison Street.

Here From Vancouver

Dr. and Mrs. W. H. Sutherland, of Vancouver, are spending a few days at the Empress Hotel.

I.O.D.E. Activities

Municipal Chapter

The regular meeting of Municipal Chapter will be held this afternoon, at 2 o'clock, at headquarters.

VICTORIA WEST CLUB

The committee of the Victoria West Liberal Social Club announce that they will hold another of their popular dances on Saturday evening. A good orchestra will play the latest tunes.

Girls Would Like To Become Wives

CLEVELAND, Feb. 21 (CP).—Leaves from a dean of women's notebook:

The girl of today frankly admits she would like to get married, whereas the old-fashioned girl shyly declined to confess the ambition.

Today's young woman looks on marriage as a partnership; her counterpart of a generation or two ago considered it (frankly) an economic heed.

And the marriageable girl of 1934 is a good deal more serious minded than her sister of even ten years ago.

That, anyway, is the list of a series of comments by three well-known deans of women, here today for the convention of the United States Education Association's department of superintendence.

They were Dean Agnes Harris, of the University of Alabama, Miss Harriet M. Allyn, academic dean at Mount Holyoke, and Dean Margaret S. Morriss, of Pembroke College.

YOUNG PEOPLE'S SOCIAL

A special invitation is extended to all Conservative young people to attend a social this evening at 8 o'clock in the Conservative rooms, Campbell Building. There will be a musical programme and dance, and Mr. Hugh Allan and Mr. F. A. Willis will have a few words to address to the young people. Refreshments will be served. The Women's Conservative Association will be hostesses.

Oakbay Beach Hotel

Lunch, Dine and Watch for "Amy"

Sample menu served daily:
12:30-2 and 6:30-8—$1.00

Celery, Cheese Straws, Olives, Fruit Cocktail, Tomato Broth, Halibut Holly
Broiled Chicken, Tenderloin Steak, Sweetbread Patties or Fancy Omelette. Etc.
Potatoes, Salad, Vegetables
Hot Mince Pie, Steamed Ginger Pudding, Ice Cream, Beach Hotel Sundae, Coffee

Glenshiel Hotel

ON DOUGLAS STREET

At the Entrance to Beacon Hill Park

European and American Plan Rates

Pantorium DYE WORKS of Canada, Limited
Fort and Quadra
Empire 7155
Spradlin's Permanent Mothproofing
Leather Shoes and Coats Dyed Any Color

A New Living-Room Group

10 PIECES OF BETTER QUALITY FURNITURE

Includes 1 Large, Roomy Chesterfield; 2 Comfy Easy Chairs to match; 1 Chesterfield Table; 1 End Table; 1 Footstool; 1 Fernery; 1 Smoking Stand; 1 Lamp and Shade complete; 1 Silk Cushion—10 Pieces... $115

Other Groups—$89.75 and $99.75
Easy Terms

Home Furniture Co.

823 Fort Street
Between Blanshard and Quadra Streets

Fine Quality—Black—Mixed—Green

"SALADA" TEA

617

"Fresh from the Gardens"

Permanent Wave - - - $2.50

Government-Licensed Operators

KRESS' Beauty Shoppe

Haircut 25c
Marcel 50c
Shampoo and Finger Wave. 75c

E 0522 1104 DOUGLAS

STYLE-ARCH SHOES FOR WOMEN

WITH EXCLUSIVE CORRECTIVE FEATURES

WM. CATHCART & CO. LTD.

1208 Douglas Street Phone G 6111

CHASE & SANBORN'S COFFEE is now selling at positively the lowest prices ever!

Now, more than ever before, you get richer, finer flavor per penny spent.

Always reasonably priced because we buy coffee beans in such large quantities—Chase & Sanborn's, now sold at *new* low prices, is a bargain you can't resist.

Remember, Chase & Sanborn's Coffee has richer, more delicious flavor because it is always *fresh*. It's rushed to your grocer by the same great Dominion-wide delivery service that brings him Fleischmann's Yeast fresh regularly.

And only the world's choicest, finest-flavored coffee beans go into this high quality coffee.

Buy a tin today and take full advantage of the big new price reductions that give you more rich flavor for your money than ever before. For over 50 years Canada's favorite. Packed in half-pound and one-pound vacuum tins.

Roasted and packed in Canada.

Purest and best for children
Prevents goitre. Use for table and all cooking.
WINDSOR (IODIZED) SALT
C-I-L
PUREST AND BEST

CULBERTSON on CONTRACT

By Ely Culbertson

World's Champion Player and Greatest Card Analyst

ONE HEART REDOUBLED

The play of a contract of one, doubled and redoubled, is an unusual experience at the Bridge table. Generally if it happens it means that the opponents of the Declarer have him in such a vice that escape is impossible, and the penalties to be collected by means of it are tremendous. However, the story today is not of a contract that was defeated, but of one that was made due to what I consider an unfortunate understanding between partners as to what should be done if a redouble follows partners takeout double. The East and West players at this table, Mr. Howard Sax and Mr. Arthur Frankenstein, of Chicago, had agreed that the player who made a takeout double could not expect his partner to take any action when his hand was trickless if the partner of the original bidder redoubled. Thus, while the takeout double itself was not sound, because inadequately prepared for almost any response, the result was more disastrous because of this unsound method of responding to a double.

At one of the tables where this hand was played Mr. Charles H. Goren, of Philadelphia, was seated South and Mr. William J. Huske, of New York, North.

North, Dealer.
Both sides vulnerable.

North: ♠ K 6 5 ♡ A J 9 7 6 ◇ A 3 2 ♣ 9 6
West: ♠ 10 7 ♡ 5 3 2 ◇ J 9 6 5 ♣ 8 7 4 3
East: ♠ Q 4 3 ♡ K Q 10 4 ◇ Q 10 ♣ K Q J 10
South: ♠ A J 9 8 2 ♡ 8 ◇ K 8 7 4 ♣ A 5 2

The bidding: (Figures after bids refer to numbered explanatory paragraphs.)

North	East	South	West
1♡ (1)	Dbl. (2)	Redbl. (3)	Pass (4)
Pass	Pass (5)		

1. Not a strong opening bid but probably justified in duplicate play on the match-point scoring basis because of the strength in both major suits.

2. Equally, not a sound takeout double. The hand, it is true, contains over three honor-tricks, but there is no suit more than four cards in length and the distribution suggests greater defensive than attacking possibilities.

3. Mr. Goren afterwards explained this bid on the basis that if his partner's bid was strong he thought that there was a chance of making his contract with top-card tricks, even though the trumps were massed against him, in the contingency that the original call should become the final contract.

4. West should bid two clubs. His hand is too weak to offer the slightest possibility of effective defence against even a game contract, to say nothing of a call of one.

5. East has trapped himself. To bid two clubs now may be jumping from the frying pan into the fire. Besides, if his partner has any strength, his hand suggests the possibility of defeating even a contract of one, as he seems to have a fair chance to make three trump tricks.

In the play the club king was opened, which was won with the ace in dummy. A small spade was then led to the king in the closed hand, and a spade returned and the knave finessed. When the finesse held, the ace of spades was returned, which West ruffed and returned a trump. North played low, and East won with the ten and cashed a club. He then followed with another club, which North ruffed. The ace and king of diamonds were then cashed, and another spade led from dummy. West ruffed, and North discarded his losing diamond. A diamond was now returned, North ruffed, and East over-ruffed, but was compelled to concede two more trump tricks to the Declarer, who thus made one club, two diamonds, two spades and three hearts, not only fulfilling his contract, but making an overtrick as well.

TOMORROW'S HAND

How should East plan the play of this hand in order to fulfill a contract of five hearts after South opens the spade king and shifts to the club queen?

West, Dealer.
Both sides vulnerable.

North: ♠ J 7 ♡ A 7 6 3 ◇ Q 9 2 ♣ 10 7 6 3
West: ♠ 9 6 ♡ K J 5 ◇ K J 8 7 6 3 ♣ K 8
East: ♠ 2 ♡ Q 10 8 4 2 ◇ A 10 ♣ A 9 5 4 2
South: ♠ A K Q 10 8 5 4 3 ♡ 9 ◇ 5 4 ♣ Q J

The hand will be discussed in tomorrow's article.

TO PRESIDE AT ASSIZES HERE

Hon. H. B. Robertson Will Take His First Circuit Court in Victoria

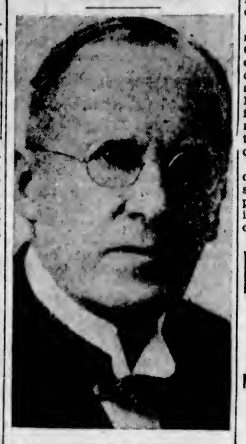

MR. JUSTICE H. B. ROBERTSON

The Spring Assizes, which will open here on Monday, March 12, will be taken by Mr. Justice H. B. Robertson. The occasion will be the first assize to be presided over by His Lordship, who is the latest appointee to the Supreme Court of the Province.

The list of criminal cases before the Assizes is a short one at present. Unless there are addition before the opening of the court, the sitting will be a comparatively short one.

A charge of assault upon a young woman, laid against William J. Jones, of Saanich, is on the list. He has been committed for trial from the Saanich police court, and is being defended by Stuart Henderson. Clarence Davidson and Thomas Henderson, charged with being in possession of goods, knowing them to be stolen, have been committed from the city police court for trial at the coming Assizes. There is also the case of alleged violation of the law with regard to issuing tickets for a drawing, which is preferred against E. A. Morris, Ltd., and which was allowed to stand over from last Fall in view of the cancellation of the Assize sitting then.

Notices have been posted by Sheriff H. W. Goggin, of his sitting on Tuesday next, for the selection of jurors to serve at the Assizes. The necessary number will be drawn from those qualified to serve within the county of Victoria.

Teacher—Johnny, what is your greatest ambition?

Johnnie—To wash mother's face.

Radio Board Says No Temperatures To Be Broadcast

Requests by the Victoria and Island Publicity Bureau to have the temperatures of Victoria broadcast the Empress Mid-Winter Golf Tournament, the only one being played in Canada, have been refused by the Canadian Radio Broadcast Commission.

George I. Warren, publicity commissioner, telegraphed Hector Charlesworth, chairman of the commission, asking that Victoria's climatic conditions be put on the air daily during the tournament. Mr. Warren yesterday received the following message from the commission: "Impossible to arrange temperature broadcast as requested."

Mr. Warren considered the broadcast of the tournament weather of sufficient interest to Canadian people in the East and West to have it placed on the network of the commission.

RESERVE FUND IS INCREASING

More Than $12,000 Set Aside for Maintenance of Royal Oak Burial Park

More than $12,000 has been invested in gilt edge bonds by trustees of the Royal Oak Burial Park to provide a maintenance fund, which will assure the upkeep of the memorial park in excellent condition in perpetuity, it was reported by H. G. Allan, secretary, yesterday.

All funds earmarked for the maintenance reserve fund have been invested at rates to yield not less than 5.5 per cent, so that in a few years' time there should be a sufficient amount of money invested to cover a large portion of the cemetery's upkeep cost.

A minimum of $3 per grave is put aside into this fund as each plot is sold, and last year $1,033 was set aside in this manner. This revenue, supplemented by the interest earned on the reserve fund investment, will be kept intact until such time as the fund is in a position to maintain in its entirety the maintenance cost of the memorial park.

Improvements to be undertaken this year will be considered during the course of a tour of inspection, which will be undertaken after Alderman J. D. Hunter, one of the trustees, returns from California, where he has gone for his health.

NEW HUDSON CAR NOW ON DISPLAY

Jameson Motors, Limited, Showing Latest Models Along With Last Word in Terraplanes

The new Terraplanes and Hudsons, a sensation at Canadian motor shows, are here. They will be on view today as a special floor-show attraction, according to the announcement today of Jameson Motors, Limited.

"An outstanding success wherever shown, the 1934 Terraplanes and Hudsons drew high praise from the layman motorist and the automotive expert alike," it was stated today by Mr. Grossman, salesmanager of Jameson Motors, Ltd., representatives in this area for Hudson-Essex of Canada, Ltd. "Particularly noticeable is the new dynamic streamlining which gives these made-in-Canada cars an ultra-modern appearance. All cars in the 1934 Hudson-built line have been equipped with more powerful engines, capable of developing more horsepower than any previous motors of the same size.

UNIT-CONSTRUCTION

"The unusual advantages of unit-construction have been incorporated in all these new cars, greater ruggedness and stability being assured in making the chassis and body one structural unit and not two separate sections bolted together," continued Mr. Grossman. "Manifestly, this not only provides greater length of service in the life of the car, but also affords greater riding comfort because of perfect balancing. In creating a car which not only insures ease of riding on city streets, but also takes care of adverse conditions on country roads, Hudson engineers have reached an objective sought by automotive engineers for years. Riding qualities do not vary in Winter or Summer nor with changing passenger loads."

"AXELFLEX" SECTIONS

Innovations in the Hudson-built line for 1934 include completely redesigned bodies, rear luggage vestibules, heavier batteries and electrical systems, the Hudson "axelflex" system of independent front springing, finger-tip starting controlled by a dash button, more luxurious appointments and more interior room. In general, all thirty-three models of the line are more massive.

"Judging from the reception which greeted the new Terraplanes and Hudsons in other centres where these made-in-Canada cars have been shown, we are looking forward to higher sales prospects than in any other year of our connection with Hudson-Essex of Canada, Limited," concluded Mr. Grossman.

FIGURES ON ORIENTAL IMMIGRATION TABLED IN HOUSE OF COMMONS

OTTAWA, Feb. 21 (CP). — Six Chinese and 2,708 Japanese have been admitted to Canada since 1925, according to a return tabled in the House of Commons, today.

The "peak" year for entry of Japanese was 1928, when 535 were admitted. Last year the number was 106.

Chinese immigration to Canada is limited to attaches and servants of diplomats and consular agents, children born in Canada of Chinese parents who have left the country and desire to return, merchants and students.

"You let him kiss you! I thought you had the stronger will?"

"Yes," that's what it was."

HOT WATER

By P. G. Wodehouse

CHAPTER XXIX

Packy was bewildered. He could make nothing of this startlingly unexpected display of feeling.

"But . . ."

"No, sir," repeated Mr. Slattery firmly. "If that guy Opal's in a spot, I'm glad of it. After what he done to me . . ."

And in crisp, telling sentences, to which an occasional sneeze merely lent additional impressiveness, he proceeded to relate the story of his night in the open. He told it well. You could see the window sill, hear the cold breeze whistling about his dangling ankles. Packy, listening, found hopelessness creeping over him. After what had occurred, it was plainly not going to be easy to mollify this injured man.

"Tough," he agreed.

"Tough," said Mr. Slattery, sneezing moodily, "is right."

"But surely you aren't going to get sore at a little thing like that?"

"Did you," asked Mr. Slattery, "say 'little thing'?"

"It was just his fun."

Packy felt that he had tried the wrong kind of reasoning. He shruck a more personal note.

"But think of me. You wouldn't let me down, would you?"

Mr. Slattery seemed to be puzzled. "Say, just where do you come in on this? It's had me guessing right along. Why are you so steamed up about it? If this palooka has been writing letters he shouldn't have written, it's his funeral, not yours. I can't see what you're doing in the act."

"Senator Opal has a daughter. She is naturally very much upset about the thing. I want to help her."

"Are you stuck on her?"

"Certainly not," said Packy.

It annoyed him that the purely Platonic friendliness which he felt towards Jane Opal should be so consistently misinterpreted. He himself knew, of course, that there was nothing between them except, on his side, a chivalrous desire to be of assistance to a distressed acquaintance and, on hers, a natural gratitude for such assistance. True, once or twice he had had occasion to pat her hand, and, indeed, to hold it for a brief moment or two; but that had been the merest civility, such as he would have shown towards an aunt, had he had an aunt in trouble.

He endeavored to impress this upon Mr. Slattery now.

"Nothing of the kind. I'm just sorry for her."

"Well, you'd best be sorry for old Opal."

"Then you won't help us out?"

"No, sir."

Packy regarded him reproachfully.

"I can't believe it is Soup Slattery—good, trusty, old Soup Slattery—who is talking like this."

"It is," Mr. Slattery assured him.

"You really refuse?"

"Yes, sir."

Packy turned to the door. He knew when he was beaten. "Well," he said with infinite sadness, "this has broken me all up. I don't suppose I shall ever have another shock like this in my life."

He was wrong. He had one almost immediately. It occurred when he stepped out of the elevator into the lobby and recognized in the lovely girl who advanced towards him his fiancee, Lady Beatrice Bracken.

The emotions of the young man who, separated from the beautiful girl to whom his troth is plighted, suddenly finds himself quite unexpectedly reunited to her ought to be unmixedly ecstatic. Packy's could scarcely have been so described. In a situation which has furnished a congenial theme for more than one poet, he merely felt as if some muscular acquaintance had just punched him solidly on the nose.

Beatrice was the first to speak. "Well, she said. "You don't seem very pleased to see me."

The words had the effect of causing Packy's stunned faculties in a certain measure to function again. He was still feeling far from tranquil, but reason, limping back to her throne, told him that he ought to be exhibiting at least a modicum of hearty rapture. He endeavored to do so. His brain was still numbed by this unbelieveable disaster, but he contrived to smile tenderly.

"I'm tickled to death," he said. "It's simply wonderful, seeing you. But I didn't expect . . . I mean, I hadn't a notion . . ."

"No. I suppose you hadn't"

"When did you arrive?"

"This afternoon."

Packy began to regain his proper form. The one thing he must avoid, he recognized, was the display of anything that might suggest a guilty conscience. After all, things were not so bad as they might have been. Fortunately, he had his boat as an alibi. There was no reason why she should ever know that he had not been living on the Flying Cloud ever since his arrival.

His manner, though still not assured, became easier.

"How fine that you were able to come over. I hoped you would when I wrote and told you I was coming here. But I was afraid you might be tied up at your father's for weeks. How was the house party, by the way?"

"Quite nice."

"Lots of interesting people there?"

"Quite a number."

"And how is everybody at home?"

"Quite well."

"How's your father?"

"Quite well."

"How's your mother?"

"Quite well."

"How's your Aunt Gwendolyn?"

This detailed solicitude, instead of touching Lady Beatrice Bracken, seemed to make her rather restless.

"Wouldn't it save time," she said, "if you simply accepted my assurance that everybody at Worbles is quite well?"

Packy recognized the reasonableness of the suggestion. "Well, it's wonderful your having been able to get over here," he said, abandoning the theme. "I suppose you had some difficulty finding me, as I wasn't at any of the hotels. You see, I came over on a boat. You remember my saying I might charter . . . or did I tell you in my letter?"

"No. In your letter you simply mentioned that you were leaving for St. Rocque."

"Well, I chartered a yawl. She's lying in the harbor now."

"Are you living on board?"

"That's right. Yes. Living on board."

"Oh?" said Beatrice. "I understood you were at this chateau, passing yourself off as the Vicomte de Blissac."

Once more Packy experienced the sensation of having been punched on the nose. It seemed to him, moreover, that his unseen assailant, not satisfied with this buffet, had also brought his right up with a swing and got home on the point of the jaw. Through an enveloping mist he heard Beatrice continue.

"I happen to know that the Vicomte de Blissac is staying at his mother's chateau with some Americans named Gedge. And I met an old man just now who told me that you were the Vicomte de Blissac and that you were engaged to his daughter. Don't you think, perhaps, that you had better explain?"

One of the drawbacks in life is that it contains moments when one is compelled to tell the truth. Such a moment, Packy realized, had arrived now. There were few things he would have preferred to telling the truth, but it seemed unavoidable.

"I'll tell you all about that."

"I am longing to hear."

"That old man was Senator Opal."

"So you are engaged to Miss Opal?"

"No, no, no! He only thinks I am."

"From what he told me, you seem to have given him very good reason to think so."

"Senator Opal wrote a letter."

"A curious coincidence. I have just written a letter."

"It was a compromising letter, and Mrs. Gedge got hold of it and talks of giving it to the papers, so he wants me to get it back. I happened to meet his daughter . . ."

"How was that?"

"Well, it's a long story. I was cutting the old man's hair . . ."

"Doing what?"

"I can't go into that now. But while I was cutting his hair I met his daughter, and she told me about this letter, so naturally I offered to get it back for her. And this, of course, gave old Opal the idea that I was Blair Eggleston."

"What!"

Packy paused to marshal his thoughts. He felt he was not making this as clear as he should.

"When I say he thought I was Blair Eggleston, I mean that Jane . . ."

"Jane!"

"Her name is Jane. He thought I was the man to whom Miss Opal was engaged. She's really engaged to Blair Eggleston."

"She certainly isn't. Mr. Eggleston didn't say a word to me about it when I met him in London."

"Naturally not. You see, it's a dead secret."

"Well, go on."

"Well, that's why he thinks we're engaged."

Beatrice tapped her foot on the carpet, always a bad sign. "Up to the present, all I have understood is that this Senator Opal wrote a letter and that Miss Opal wishes you to get it back."

"Well, that's all there is to it."

"Not quite. Isn't it rather a risky business, stealing this letter from Mrs. Gedge?"

"You bet it's risky!"

"It might lead to your getting into serious trouble."

"It certainly might," said Packy, charmed by her solicitude.

Beatrice's lips tightened.

"And yet," she said, in that soft, silky voice which women so often employ and which has never yet done any man any good, "you were apparently quite prepared to take the risk for Miss Opal's sake. A girl who means nothing to you."

Too late, Packy saw the quagmire into which she had led him. "Yes, but don't you see . . ."

"I think I see perfectly. To me the inference is obvious. You are evidently infatuated with this girl. I think you had better take this letter and read it. It will save a lot of unnecessary talk."

"But you don't understand."

"Don't I?"

"I went into this business simply for the fun of it."

"What is the fun of it?"

"Well, I mean . . . the spirit of adventure . . ."

"The spirit of absolute idiocy. It seems to me that you have not only been making love to this Miss Opal behind my back but are also a perfect half-wit. And it is quite plain to me that you are not the man I want to spend the rest of my life with. I thought I could make something of you, but evidently it's hopeless, and we might as well recognize it at once. Just glance at that letter, will you, when you have a spare moment. It says everything. Good-bye."

"But listen . . ."

(To Be Continued)

What Today Means

"PISCES"

If February 22 is your birthday the best hours for you on this date are from 10 to 11 a.m., from 3:30 to 4:30 p.m. and from 8 to 9 p.m. The danger periods are from 7:30 to 8:30 a.m., from 12 noon to 1 p.m. and from 5:30 to 6:30 p.m.

If you were born on February 22, you are ambitious enough never to be entirely satisfied with your present condition, and will, by striving, succeed in advancing your interests. You have enough stability of character not to allow success or power to upset your equilibrium. Many times one's advancement is deterred by their underrating the ability of business adversaries, whose aspirations are the same as theirs. A good rule to remember is never to take anything for granted.

The child born on February 22, as soon as it is old enough, must be taught how to concentrate its attention on whatever it undertakes to do, whether it is a game being played or lessons to be learned. Children born on this date are very imaginative, and unless trained, are apt to let their minds wander and become enveloped by the clouds that enfold their air castles. These children can be taught to be practical without warping their imaginative powers. Their creative ability is remarkable, and will be more apparent as they grow up.

The woman born on February 22 is a true lover of nature in all its varied forms. Traveling not only affords her a means to pleasure, but her keen power of observation and faculty to remember are of greater educational value, and will have a far more broadening influence than book lore. She is the type that can learn more from the printed page. The gypsy trail is her mental conception of Elysium.

The man born on February 22 is full of vigor and vim. It is a good idea not to let over-enthusiasm carry your descriptive ability above the point of conservativeness in making statements. The man who never makes an assertion he cannot back up, and definitely prove, avoids a lot of trouble. It might be advisable to remember that it is not always the first order a man receives that is profitable, but the repeat orders. If you have your customer's confidence, and make good on your promises, it will be difficult for a competitor to cause interference.

People born on February 22 are punctual souls, and are sticklers for others keeping their appointments on time. They have an unusually high regard for veracity and morality, and are distrustful of people lacking these virtues. They are extremely independent and resent being dictated to under any conditions. With them a promise made is a binding obligation.

Vancouver Mayor Is Sympathetic

VANCOUVER, Feb. 21 (CP). — "I'm with the strikers," declared Mayor L. D. Taylor, today, in placing his approval on a request by striking British Columbia loggers for permission to hold a tag day in Vancouver.

"The industry has been taking advantage of an unemployment situation to have this work done cheaply," said His Worship. "It is nothing more or less than a racket, and the sooner it is stopped the better."

Hudson's Bay Company.

Special Low Prices Prevailing
Today, Friday and Saturday

To regular patrons—we will examine your eyes and let you know whether or not you need a change of lenses. Bring in one of our Spectacle Cases bearing the Hudson's Bay Company nameplate and you will be entitled to this Free Service.

MR. W. H. FRANCKS
of Vancouver, will be in attendance today, Friday and Saturday of this week.
Optical Dept., Mezzanine Floor—H B C

HBC SERVICE GROCERIES PHONE E 7111

Specials for Thursday and Friday Selling—Order Service Open at 8 A.M.—Free Delivery to Your Home

8 A.M. TO 12 NOON SPECIALS For Thursday Only!
Nabob Strawberry Jam, 32-oz. Jar. Special ... 32¢
O.P. Tomatoes, Large 2½ tins, per tin ... 9¢
Ayrshire Ham or Roll, Sliced, per lb. ... 25¢
Limited Quantity—Order Early

Vi-Tone. Delicious Malted Drink, 1-lb. tin ... 49¢
Lynn Valley Peaches, Sliced, Special, per tin ... 16¢
3 tins for ... 45¢
Nabob Apricots, per tin ... 25¢
Nabob Pitted Cherries, per tin ... 14¢

2 pkts. Sunlight Soap and 1 pkt. Rinse. Special for ... 37¢

BAKERY SPECIAL
All-Chocolate Layer, with Peppermint Filling, each ... 27¢
Ormond's Sodas. Large family pkt. for ... 19¢

CANDY SPECIAL
Florida Fruits. Real fruit centre, per lb. ... 25¢

Macaroni, Ready cut, 2 lbs. ... 15¢
Small White Beans, 4 lbs. for ... 15¢
Tapioca, 3 lbs. for ... 15¢
No. 1 Jap Rice, 3 lbs. for ... 13¢
Black Figs, 2 lbs. for ... 15¢

Golden Glory Dried Peaches. Finest quality. Special at, per lb. ... 14¢
3 lbs. for ... 40¢

Green Lake Peas, Size 4, tin, 12¢
3 tins for ... 35¢

Green Cut Beans, Royal City Brand, 2 tins for ... 25¢
Birk's Cubed Pineapple, Giant equat tin ... 17¢
3 tins for ... 50¢

TEA
H B C No. 1 Broken Orange Pekoe. Special, per lb. ... 62¢
2 lbs. for ... $1.20

Local Eggs. Grade A, large, at, per dozen ... 30¢
3 dozen for ... 88¢
Side Bacon, Sliced, per lb. ... 29¢
Back Bacon, Plain or Peameal, Sliced, per lb. ... 32¢
Cheese, Kraft or Velveeta, ½-lb. pkt. ... 14¢
Cottage Peanut Butter, jar ... 22¢

Corned Beef, Sliced, lb. ... 14¢

BUTTER
THE FINEST QUALITY ALWAYS
Selected Creamery, Bulk, lb. ... 31¢
3 lbs. for ... 91¢
B.C. Sweet Cream, Prints, lb., 32¢
3 lbs. for ... 94¢

Sweet Juicy Oranges, 3 dozen for ... 50¢
and 3 dozen for ... 89¢

No. 1 Asheroft Potatoes, Finest for baking, per 100-lb. sack ... $1.69
New Carrots, 2 bunches for ... 15¢
Large Celery, each ... 15¢
Fresh Spinach, per lb. ... 10¢
Large Head Lettuce, each ... 10¢

Certified Seed Potatoes, Early Rose, Early Epicure and Early Surprise, 6 lbs. for ... 25¢

HBC GROCETERIA CARRY and SAVE

SPECIALS FOR ONE DAY ONLY

EXTRA! EXTRA! EXTRA!
2 Tins Royal City Soup—
Pea or Tomato, for ... 5c
With 50c Purchase

Nabob Lobster, Fine quality, ¼'s, per tin ... 14¢
½'s, per tin ... 24¢
Nabob Chicken Haddie, Baby Finnan Haddie, per tin ... 12¢
Nabob Oysters, Large, per tin ... 19¢

Ashcroft Tomato Catsup. Large 12-oz. bottle ... 10¢
(Limited Quantity)

Todd's White Spring Salmon, 1's, per tin ... 9¢

Nabob Tomato Juice, 1's, per tin, 6¢
Cooket, Pure Vegetable Shortening, per lb. ... 10¢

Nabob Pure Jam, Red Plum or Greengage, 4-lb. tin ... 37¢

BUTTER—H B C BEST QUALITY
Hudsonia Creamery, Bulk, lb., 30¢
3 lbs. for ... 88¢
Imperial Sweet Cream, Prints, at, per lb. ... 31¢
3 lbs. for ... 91¢

HBC QUALITY MEATS

Beef Loins and Steaks, lb. ... 25¢
Prime Ribs and Rumps, lb. ... 18¢
Tips and Aitch Bone, per lb. ... 20¢
Thick Rib Roast, per lb. ... 15¢

Boiling and Baking Beef, lb. ... 9¢
Minced Steak, per lb. ... 15¢
Beef Sausage, 2 lbs. for ... 25¢
Pork Sausage, per lb. ... 20¢
Geese and Ducks, per lb. ... 18¢

Quality Food Markets, Lower Main Floor—H B C

Amazing Price Reduction!

COWAN'S PURE PERFECTION COCOA

ONE POUND now 25¢
HALF POUND now 15¢

Original Quality Maintained

SPECIAL OFFER ACT QUICKLY
CASH THIS COUPON AT YOUR GROCER'S

THIS COUPON WORTH 5¢
on the purchase of 1 full pound tin of Cowan's Perfection Cocoa at your dealer's advertised price, if presented on or before April 2, 1934. Clip, fill in, and present at your grocer's today.
Customer's Name
Address
Grocers: Redeemable for 5¢ in cash if presented on or before April 16, 1934. Sign below: The Rowntree-Cowan Company, Ltd., Vancouver, B.C.: We have allowed 5¢ for this coupon on the sale in accordance with the offer above.
Grocer's Signature

Cash Your Coupons at

Hudson's Bay Company - - David Spencer, Ltd. - - United Purity Stores
Batchelor's Pure Food Stores - Community Buyers' Association Stores
Scott & Peden - Safeway Stores - Piggly Wiggly Stores - Overwaitea Limited

And All Independent Grocers

BURDOCK BLOOD BITTERS

Those Nasty Little Pimples

Thousands suffer untold miseries from the knowledge that these blemishes make them disgusting to those with whom they come in contact. They worry, day after day, wondering how they can get their skin cleared up. The way is to use Burdock Blood Bitters; a remedy that drives out the impurities from the blood, and when this is done the complexion is left without the sign of a pimple.

For sale at drug and general stores; put up for the past 55 years by The T. Milburn Co., Limited, Toronto, Ont.

MARINE, RAIL and AIR

Impure Motives of Political Parties Agitate Naval Men

Young Japanese Officers Take Strong Exception to Stand of Navy Minister—Promise Something Important Soon

Charges that Navy Minister Mineo Mosumi is co-operating with civil members of the Japanese Cabinet in discounting the serious nature of the "crisis of 1935 and 1936" are being made in increasing volume by young navy officers, The Yamato Shimbun declared recently, stating the belief that the vigorous views of the young officers may soon assume tangible shape.

The young patriots, the newspaper continued, are especially angered by the recent requests of Chuji Machida, a Minseito leader, and Seijun Ando, equally prominent in the Seiyukai, that the Government amend its previous interpretation of the importance of the crisis on the Diet floor, a move, which it is charged, was intended to restrict the military.

ADMIRAL CONSENTED

Further, the young officers allege, according to The Yamato, that Admiral Osumi made explicit consent to answers by Premier Saito and Foreign Minister Hirota, agreeing with members of the Minseito and the Seiyukai that the years 1935 and 1936, when existing arms treaties will be up for revision, did not necessarily constitute a crisis in Japan. The officers are represented as believing that Admiral Osumi should have given a quick and positive counter-statement.

The newspaper reported that the navy officers met January 26 in Yokosuka and applied sharp criticism to what they termed the "lukewarm and weak-kneed attitude" of the Navy Minister. From the meeting, it was stated, a message was dispatched to Rear-Admiral Shozaburo Kobayashi at Changchun, representing the Japanese Navy in Manchukuo and regarded as the de facto leader of the vigorous navy officer element, with reports on the situation which has arisen in the Diet since civilian political partisans began their present interpellation objecting to increased military expenditures in a period when Japan is facing financial stringency.

DIRECT ATTACK

The opinion of the naval officers was summarized as follows: There is no room for doubt that 1935 and 1936 will bring a great crisis to the Far East. The attempts of political parties to cause the Government to amend its interpretation of the crisis from a direct attack on the national defence budget, and the real purpose is to restrict the military. Political parties are attempting to regain power by minimizing the emergency. And, although the motive of the parties is impure, Admiral Osumi, as Navy Minister, has failed to express counter-opinions and has been silent throughout.

Among other criticisms leveled at the minister is that the admiral divulged naval secrets, such as the cost of the second replenishment programme and unit prices of munitions at a session of the Diet held in camera after he had been interrogated on the two questions from the floor of the Lower House.

The campaign of the young officers against the Navy Minister began, it was explained, at a meeting of 170 officers in Yokosuka on January 8, when an important and unannounced resolution of the naval and political situation was adopted.

Mr. Brown (burrowing in a bureau drawer) — I never can find anything I want in this house.

Mrs. Brown—Yes, you can, dear; you can always find something to growl about!

OUTWIT WINTER in California

LOW FARES—Including Berth & Meals

SAN FRANCISCO $30 AND RETURN FIRST CLASS ONE-WAY: $20 and up

LOS ANGELES $42 AND RETURN FIRST CLASS ONE-WAY: $28 and up

TAKE YOUR CAR ALONG to either San Francisco or Los Angeles, for as little as $5

Reservations and Tickets:

W. M. ALLAN, General Agent

909 Government Street Phone Garden 7941

Pacific Steamship Lines THE ADMIRAL LINE Ltd.

Tuning Up to Carry United States Mails

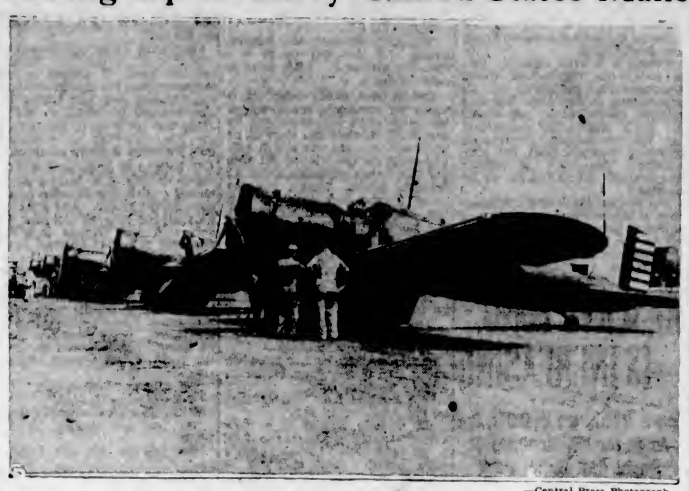

—Central Press Photograph.

UNITED States army planes at Rockwell Field, near San Diego, are shown lined up for inspection by postal authorities in preparation for carrying the air mails due to cancellation of air mail contracts by the Government. Many of the pilots now in the service of the private lines are expected to be taken into the army air service reserve corps to aid in the emergency handling of air mail routes.

DESTROYERS AT PORT OF SPAIN

Petty Officer Blakey, of H.M.C.S. Skeena, Suffered Broken Leg

PORT OF SPAIN, Trinidad, Feb. 21 (CP).—Four Canadian destroyers paid a surprise visit to Port of Spain yesterday and sailed after rushing a sailor to hospital with a broken leg.

The destroyers Skeena and Vancouver, of the Pacific squadron, and Saguenay and Champlain, which make their home port in Halifax, were not due to arrive until today. They came into Port of Spain early yesterday morning, however, and took C. Blakey, of the Skeena's complement, to hospital, where officials declined to reveal any information other than his condition was "much improved." His home was said to be in Esquimalt, B.C.

It was understood that Blakey, a twenty-nine-year-old petty officer, was injured boarding a Caracas-Laguayra train while on shore leave.

The vessels will return here on March 2 on their annual Winter cruise and will remain ten days.

SHIPS CONCLUDE BIG MANOEUVRES

Ninety U.S. War Craft Have Three Days of Tactical Exercises Off California

WITH THE UNITED STATES FLEET, Off Southern California, Feb. 21 (AP). — The theoretical death of officers and men, and the crippling of ships by imaginary gun fire, was the objective of two fleets of equal strength, today, in the United States naval manoeuvres.

This concluding element of the three-day tactical exercises is one of the newest forms of battle training. Each of the ninety war ships engaged in the mimic battle undergoes arbitrary casualties during the height of the engagement, as officers opened sealed orders at stated times. These orders may state that the commander-in-chief and his entire staff have been carried away by a shell striking the flag bridge.

Just what is done to meet the emergency is noted by the official umpire aboard, the only one who knows in advance just what the "casualties" will be.

Valuable Cargo on Liner Washington

COBH, Irish Free State, Feb. 21 (AP).—The liner Washington arrived today, recording her fastest Atlantic crossing of 5 days 12 hours 44 minutes from New York. Her cargo included $1,000,000 worth of gold and $500,000 in silver.

ALL THE COMFORTS OF HOME

Traveling by "COACH LINES" consists of transferring oneself from the comfortable environment of the home to that—no less comfortable—of the motorcoach.

Running smoothly along the highways, the big, roomy coach, with its deep upholstered chairs and warm, well-ventilated interior, offers the acme of EFFORTLESS TRAVEL.

"ASK ABOUT THE LOW WEEK-END FARES"

VANCOUVER ISLAND COACH LINES, LTD.

Phone E 1177 Broughton Street at Broad Phone E 1178

Ocean and Coastwise Movements

Weather Report

ESTEVAN—Clear; northwest, light; 39.99; 46; smooth.

PACHENA—Clear; calm; 29.88; 47; moderate swell.

CARMANAH—Clear; calm; 29.90; moderate swell.

SWIFTSURE—Clear; east, light; 30.08; 50; long west swell.

Wireless Report

(Estevan, 8 p.m., unless otherwise stated)

TEXADA—Bound Victoria, 510 miles from Victoria.

PACIFIC RELIANCE—Bound Vancouver, due Los Angeles at 7 a.m.

KINGSLEY—Bound San Francisco from Vancouver, 377 miles from San Francisco.

ALBERTOLITE—Bound San Pedro, 419 miles north of San Pedro.

Northern Points

PRINCE RUPERT AND POINTS WEST OF QUICK STATION

Mails close Monday, Tuesday, Thursday, Friday and via C.P.R. Skeaway steamers, 1:30 p.m.; Monday, Thursday, Saturday, 11:15 p.m., via Kamloops and Jasper.

Mails due Sunday, Tuesday, Wednesday, Friday, 7:15 a.m.

POINTS EAST OF QUICK STATION

Mails close Monday, Thursday, Saturday, 11:15 p.m.

Mails due Tuesday, Thursday, Saturday, 3:45 p.m.

STEWART AND PREMIER

Mails close Monday, Friday, 1:30 p.m.

Mails due Sunday, Friday, 7:15 a.m.

ANYOX

Mails close Monday, Friday, 1:30 p.m.

Mails due Sunday, Friday, 7:15 a.m.

SWANSON BAY

Mails close Tuesday, 1:30 p.m.

Mails due Monday, 3:15 p.m.

OCEAN FALLS

Mails close Monday, Wednesday, 1:30 p.m.

Mails due Sunday, 7:15 a.m.

West Coast Mails

Mails close 10 p.m., 1st, 11th and 21st of each month for Ahousat, Bamfield, Cenpeacee, Clayoquot, Clo-oose, Ecoole, Estevan Point, Kakawis, Kildonan, Kyuquot, Nootka, Port Alberni, Port Renfrew, Queen's Cove, Tofino, Ucluelet. Due 1:15 p.m., 8th, 18th and 28th of each month ex. Ecoole.

Mails close 10 p.m., 21st each month, and 9 a.m., 22nd of each month, for Centre Island. Due 1:15 p.m., 28th of each month.

Mails close 9 a.m., 2nd, 12th and 22nd each month, except Sundays, for Clayoquot, Estevan Point, Kakawis, Kyuquot and Tofino.

Mails close 9 a.m., 6th, 16th and 26th of each month, except Sundays, for Clo-oose and Port Renfrew.

Mails close 9 a.m., Thursday and Saturday for Bamfield, Ecoole, Kildonan, San Mateo, Sechart and Ucluelet. Due 5 p.m., Tuesday and Saturday.

Mails close 11:15 p.m., Monday, and 1:30 p.m., Fridays, for Holberg, Port Alice and Quatsino. Due 7 a.m., Tuesday and Friday.

Mails close 10 p.m., 1st of each month, and 9 a.m., 2nd of each month, for Cachalot. Due 1:15 p.m. on the 5th.

Coasting Craft

VICTORIA-VANCOUVER — Ss. Princess Alice or Ss. Princess Charlotte will leave Victoria at 2:15 p.m. daily for Vancouver, and at 4:30 p.m. daily for Seattle. Ss. Princess Alice or Ss. Princess Charlotte will leave Vancouver daily for Victoria at 10:30 a.m., arriving at Victoria at 3:30 p.m. Princess Elizabeth or Princess Joan arrives Victoria daily at 7 a.m.; leaves Victoria daily at midnight for Vancouver.

VICTORIA-SEATTLE—Ss. Princess Alice or Ss. Princess Charlotte arrives Victoria daily from Seattle at 1:30 p.m. Princess Alice or Princess Charlotte leaves Victoria daily for Seattle at 4:30 p.m. Ss. Iroquois arrives Victoria daily at 8:35 a.m.; Iroquois leaves Victoria daily at 9 a.m.

NANAIMO-VANCOUVER — Ss. Princess Elaine will leave Nanaimo daily, except Sunday, at 7 a.m. and 2:15 p.m.; leaves Vancouver daily, except Sunday, for Nanaimo at 10 a.m and 8:45 p.m. Princess Elaine makes extra sailing from Nanaimo, Saturdays only, at 9:15 p.m. On Sundays only, Princess Elaine leaves Nanaimo at 5:45 p.m., and leaves Vancouver at 10 a.m. and 8:45 p.m.

VANCOUVER-NORTHERN BRITISH COLUMBIA — Ss. Princess Adelaide leaves Vancouver every Wednesday, at 8 p.m., for Prince Rupert. Ss. Prince George or Ss. Prince Rupert leaves Vancouver every Monday night, at 9 o'clock, for Northern British Columbia points. Ss. Catala leaves Vancouver every Friday evening, at 9 o'clock, for Stewart. Ss. Cardena leaves Vancouver every Tuesday, for Prince Rupert, at 8 p.m.

VANCOUVER-QUEEN CHARLOTTE ISLANDS—Ss. Prince John will leave Vancouver at 4 o'clock, in the afternoon, every second Friday.

CALIFORNIA SERVICE—Ss. Emma Alexander, Ruth Alexander or Dorothy Alexander will leave Victoria every Wednesday and Saturday at midnight for California ports; the Ss. Emma Alexander, Ruth Alexander or Dorothy Alexander will arrive at Victoria from California ports every Monday and Thursday evening, being due at 10 o'clock.

WEST COAST—Princess Maquinna leaves Victoria on the 1st, 11th and 21st of each month at 11 p.m.

NANAIMO-GABRIOLA ISLAND — Leave Nanaimo, Monday, Tuesday, Friday and Saturday at 8:30 a.m., 12:30 p.m. and 5 p.m. Leave Gabriola Island each half-hour after. Sunday service: Leave Nanaimo at 9 a.m., 12:30 p.m. and 8 p.m. Thursday service: 7:30 a.m. and 2 p.m. In all cases, the return time from Gabriola will be one-half hour later.

SWARTZ BAY-FULFORD HARBOR—Cy Peck leaves Swartz Bay daily except Wednesday at 9:30 a.m. and 5 p.m.; Cy Peck leaves Fulford Harbor daily except Wednesday at 8 a.m. and 4 p.m.

VICTORIA - GULF ISLANDS — Princess Mary leaves Victoria every Tuesday for James Island, Piers Island, Port Washington, Ganges Harbor, Mayne Island, Galiano Island and Vancouver at 10:30 a.m.

VANCOUVER-ALASKA — Princess Norah will leave Vancouver for Skagway via ports February 2 and 23, March 9 and 23, and April 6 and 20, at 9 p.m.

Gulf Island Mail

GANGES, GALIANO, MAYNE, PENDER ISLAND, FORT WASHINGTON, SALTSPRING ISLAND

Mails close Sunday, Wednesday, Friday, 11:15 p.m.; Tuesday, 10:00 a.m.

Mails due Monday, 7:15 p.m.; Sunday, Wednesday, Friday, 7:15 a.m.

BEAVER POINT, FULFORD HARBOR

Mails close Tuesday, 10:00 a.m.; Wednesday, Friday, 11:15 p.m.

Mails due Sunday, Wednesday, Friday 7:15 a.m.

SATURNA

Mails close Sunday, Wednesday, 11:15 p.m.

Mails due Monday, 7:15 p.m.; Friday, 7:15 a.m.

SOUTH PENDER

Mails close Sunday, Wednesday, 11:15 p.m.

Mails due Monday, 7:15 p.m.; Friday, 7:15 a.m.

MUSGRAVE

Mails close Tuesday, 10 a.m.; Friday, 11:15 p.m.

Mails due Sunday, Wednesday, 7:15 a.m.

NORTH GALIANO

Mails close Sunday, 11:15 p.m.

Mails due Monday, 7:15 p.m.

Transpacific Mails

CHINA AND JAPAN

PRESIDENT McKINLEY—Mails close 4 p.m., February 17. Due to arrive at Yokohama, March 2; Shanghai, March 6; Honokong, March 9.

EMPRESS OF RUSSIA—Mails close 4 p.m., February 24. Due to arrive at Yokohama, March 8; Shanghai, March 13; Honokong, March 15.

*HIKAWA MARU—Mails close 11:15 p.m., February 24. Due to arrive at Yokohama, March 14.

†Carries mail for Honolulu.

*Mail for Japan only (via Vancouver).

AUSTRALIA AND NEW ZEALAND

NIAGARA—Mails close 4 p.m., February 28. Due to arrive at Auckland, March 19; Sydney, March 24.

British Mails

SS. MANHATTAN (via New York) — Mails close 1:30 p.m., February 22.

SS. HAMBURG (via New York)—Mails close 1:30 p.m., February 23.

SS. OLYMPIC (via New York)—Mails close 1:30 p.m., February 24.

SS. DUCHESS OF YORK—Mails close 1:30 p.m., February 24.

SS. BREMEN (via New York)—Mails close 1:30 p.m., February 26.

Mail intended for transmission via New York should be so marked. When sent by air over United States lines, mail may be posted two days later than the dates indicated.

JAMAICA

Mails close 1:30 p.m., February 22 and 25.

Shipping Calendar

TO ARRIVE

IXION—China and Japan, February 19.

PRESIDENT JACKSON — Philippines, China and Japan, February 20.

NIAGARA—Australia, New Zealand, Fiji and Hawaii, February 23.

SANTA PAULA—New York and way ports, February 24.

TO DEPART

EMPRESS OF RUSSIA — Japan, China and Philippines, February 24.

SANTA PAULA—New York and way ports, February 28.

NIAGARA—Hawaii, Fiji, New Zealand and Australia, February 28.

Queen Charlotte Mails

Mails close 11:15 p.m., January 30, February 8 and 22, and March 8 and 22.

Mails close 1:30 p.m., January 31, February 14 and 28, and March 14 and 28.

Honolulu Mails

Mails close 11:15 p.m., February 11, 13, 20, 25 and 27, and March 3, 5 and 6.

SS. NIAGARA—Mails close 4 p.m., February 28.

SS. EMPRESS OF JAPAN—Mails close 4 p.m., March 10.

Vancouver Shipping

VANCOUVER, Feb. 21 (CP).—Furness (Pacific) Ltd. reports Ms. Pacific Pioneer, Captain H. Campbell, out today. Six passengers embarked here. They are Major P. B. Hamilton Ramsay, Mrs. L. M. Middlemass, Captain and Mrs. George Bain, Alastair I. R. Bain and William S. Cope.

Captain A. E. Tamlin, of Cardiff, general marine superintendent of all the fleets of Sir William Reardon Smith, has returned to the city after an inspection of ports as far south as Los Angeles. He will remain here about a fortnight before returning to England.

Reardon Smith Line Ms. King City is now at Chemainus, loading lumber for British ports, and will arrive here on Thursday.

A little boy was crying in the street.

"What's the matter?" asked a kindly passer-by.

"We've got pancakes and treacle for dinner," blubbered the boy.

"Well, that's nothing to cry about."

"I know, but I can't find my way home."

ALLOWED TO RETURN NOW

Mexican Woman, Abandoned by Chinese Husband, Can Regain Citizenship

The Department of the Interior of the Mexican Government recently announced its willingness to waive technicalities of the law and permit the return of Mexican women who were deserted by their Chinese husbands during the 1933 drive against Chinese and other nationals in Mexico.

Hundreds of these women were stranded all the way from Mexico City to Shanghai and Canton during the past year, and particularly last Autumn when the movement from Mexico to China of Chinese "refugees" reached its peak, and every ship was carrying large numbers of returned Chinese, many of whom were destitute.

The action of the Mexican officials came as a result of a United Press story describing the pitiful plight of the Mexican wives of the deported Chinese. In marrying the Chinese, these women had lost their Mexican citizenship and were "women without homes," abandoned by their husbands, and many refused to go to China. Their numbers were scattered in Los Angeles, San Francisco, Honolulu, Tokio, Shanghai, Hongkong and Canton.

COULD NOT RETURN

These women not only lost their citizenship, but were legally barred from returning to Mexico. Mexican officials, however, are now willing to make an exception of such cases and permit them to regain their status as Mexican citizens.

The Chinese who returned to their homeland from Mexico said they were "deported" because of their race and nationality, but the Mexican Government insisted the movement was no discrimination against Chinese. Certain laws requiring that all foreign business enterprises should employ a certain percentage of Mexican help applied equally to all nationals.

Many of the Chinese who were forced to leave Mexico last year passed through Victoria on the ships of the American Mail Line. They would be brought to Seattle from Los Angeles on the Alexander boats and transferred at the Puget Sound ports to the Orient-bound liners.

ALL SCHEDULES ARE MAINTAINED

Cancelling of Mail Contracts Not Effecting Transportation Facilities of United Air Lines

Maintaining its transportation facilities for the Pacific Northwest and other sections of the country, United Air Lines will continue to fly all its existing passenger-express schedules, according to announcement yesterday by officials of the company.

Operations will involve flying more than a million miles a month by the company's fleet of three-mile-a-minute, twin-engined passenger and express Boeing transports without revenue from air mail. United is the largest air transport system in the world, and a pioneer, having been flying mail, express and passengers for eight years. Only recently it chalked up its 65,000,000th mile of air line operation.

Under the schedules announced, the company will operate three daily round trips between Seattle, Tacoma and Portland, two daily round trips to Oakland, San Francisco, Los Angeles and San Diego; two daily round trips to Salt Lake City and other Eastern points, and one daily round trip between Seattle, Wenatchee and Spokane.

MANY EMPLOYEES

The company will endeavor to hold its present personnel of 1,450 employees, which represents an increase of 30 per cent in the last year. There are 250 pilots and 100 stewardesses, in addition to radio operators, mechanics, inspectors, dispatchers, overhaul and repair crews, instrument experts, technicians and men in other crafts required in airplane operation.

There will be no interruption in express service, officials said. United is one of five companies using the collection and delivery service of the railway express agency in a nation-wide air and air-rail express service.

Research Council Designs Model of Fast Locomotive

OTTAWA, Feb. 21 (CP).—A new model for a streamline steam locomotive has been made at the National Research Laboratories. It has been so designed as to reduce the air resistance 35 per cent and to lift the smoke from the stack clear of the cab. Particulars of the new locomotive were contained in reports of the National Research Council, tabled in the House of Commons.

Locomotives, following the lines of the new model, will probably not be built until such time as the Canadian National Railways or the Canadian Pacific require them.

CUTTER OSSIPEE HAS GEORGETOWN IN TOW

BOSTON, Feb. 21 (AP).—The coast guard cutter Ossipee today wirelessed that she had found the distressed Boston trawler Georgetown, 380 miles from Boston, and after great difficulty, had taken the vessel in tow.

The Georgetown was described as in a dangerous position when reached, with engines disabled and the crew suffering severely.

Heads Board of Directors

HON. C. F. FULLERTON, K.C.
Chairman of the Trustees of Canadian National Railways.

EXPEDITION PROCEEDING

Storms Abated Suddenly and "Evans of the Broke" Continues South

CAPETOWN, South Africa, Feb. 21 (CP).—After first sending a wireless message he was forced to abandon his Antarctic expedition because of prolonged gales, Vice-Admiral E. R. G. Evans later today messaged that the storms had suddenly abated and he would proceed.

Famous as "Evans of the Broke" for his war-time exploits, the vice-admiral sent his first message from the small naval sloop Milford after progressing about 1,000 miles.

Vice-Admiral Evans, commander-in-chief of the African station of the Royal Navy, set out in the Milford on February 15 with the object of definitely locating the mysterious Bouvet Island, the position of which is doubtful, and of touching the Antarctic continent at points not yet surveyed.

In his message stating he was returning to the naval base at Simonstown, the vice-admiral said a continual seventy-mile gale had forced the Milford to heave to until her fuel supply had become insufficient to reach Bouvet Island.

FISHERIES PATROL BOAT MAKES READY FOR SEASON'S DUTY

NANAIMO, Feb. 21.—Canadian Government fisheries patrol boat Malaspina, Captain Henderson, arrived in port today, and after taking on 150 tons bunker coal, will leave Thursday morning for Northern fishing banks. The halibut season will open on March 1, and until then the Malaspina will have a busy session, as already some 300 boats have left for the banks, and under the international halibut treaty it is the duty of the Malaspina to see that neither American or Canadian fishermen start operations before the official opening date.

A Service That Covers the Island

CARRYING EVERY TYPE OF FREIGHT ON SCHEDULED DAILY TRIPS TO ALL POINTS ON VANCOUVER ISLAND AND SALTSPRING ISLAND

Island Freight Service, Ltd.

514 CORMORANT STREET

PHONE G 8188

Gulf Islands Ferry Co., Ltd.

SALTSPRING ISLAND SERVICE

FERRY MS. CY PECK

DAILY EXCEPT WEDNESDAY

Leave Fulford Harbor — 8:00 A.M. 4:00 P.M.
Leave Swartz Bay — 9:30 A.M. 5:00 P.M.

Subject to Change Without Notice

TARIFF

PASSENGERS 25c
AUTOMOBILES ..... 75c to $1.50, According to Weight
TRUCKS ..... $1.25 to $2.00, According to Size
MOTORCYCLES 50c

For Further Information and Motor Coach Connections Phone E 1177-1178

NIAGARA IS BOUND HERE

Liner Docks This Afternoon —Emma Sailed South, Maquinna West

From Australia by way of New Zealand, Fiji and Hawaii, the Canadian - Australasian motorship Niagara, Captain T. V. Hill, commander, is due at William Head at 3 o'clock this afternoon, according to wireless advices received by L. D. Chetham, Canadian Pacific representative here, yesterday afternoon. This should bring the liner up to Rithet Piers about 4 o'clock. The Niagara has passengers, mails and cargo for the port. She will proceed to Vancouver at 6 o'clock.

On her way south, the Pacific Steamship Lines Ss. Emma Alexander sailed from Rithet Piers at midnight yesterday. The liner arrived from Seattle at 10 o'clock and embarked a number of Island and Mainland passengers going to San Francisco and Wilmington.

Among the travelers boarding the Emma here were Mr. and Mrs. L. Stewart, Miss E. Marriot, P. A. Babbington, Mr. and Mrs. W. M. Chalk, Mrs. J. H. Williams, R. Waddington, Mr. and Mrs. Neil McIvor, Mlle. Marguerite de Gusseme, Mrs. Paula Norris, Mrs. F. A. Grant, Miss Florence Grant and T. D. Thompson.

HERE TONIGHT

Inbound from California ports, the Pacific Steamship Lines Ss. Dorothy Alexander is due to arrive alongside Rithet Piers tonight at 10 o'clock. The Dorothy has passengers and cargo for Victoria, and will be here until midnight, when she will proceed to Seattle.

To load lumber at Ogden Point Piers, the freighter Hartlepool is looked for today, while the freighter Dagfred is expected tomorrow. The former is to load for China ports and the latter for the United Kingdom.

Sailing for Port Alice and way ports on the West Coast of Vancouver Island, the Ss. Princess Maquinna left the Belleville Street docks of Canadian Pacific Steamships at 11 o'clock last evening.

STEAM VESSEL GOES AGROUND IN STORM

WINTHROP, Mass., Feb. 21 (AP).—The storm having subsided, the steam collier Northern Sword, which went aground Tuesday, off Winthrop Head, rested easily today. Two of her crew came ashore in one of her boats, and representatives of her New York owners and a salvage company went out to inspect the vessel.

Five minutes before closing time at a bar in Kennington, the door opened and an elderly woman in rusty black sidled into view. She walked in a slightly unsteady fashion towards the bar and demanded with considerable dignity: "A small gin!—hic—hi' yer please."

The potman eyed her coldly. "You've had enough tonight," he said; "just you shove off 'ome."

She ambled back to the door, where she paused for a moment. "Ha!" she remarked bitterly, "that's wot comes of harsking for it like a lady."

CAPITOL

Now Showing
LILIAN HARVEY and JOHN BOLES in
"My Lips Betray"
Plus
"Sleepers East"
With WYNNE GIBSON and PRESTON FOSTER
NEW LOW PRICES
Mats. 15c and 25c — Eves. 25c and 35c

Dominion
NOW SHOWING
Constance Bennett
IN
'Moulin Rouge'
With
Franchot Tone
Russ Colombo and the Boswell Sisters
ADDED
JOE PENNER, the Popular Radio Star, in "HERE, PRINCE"
"ADVENTURES OF THE CAMERAMEN"
CARTOONS - FOX NEWS

COMING SATURDAY
Showing One Entire Week!
JANET GAYNOR
in
"Carolina"
With
LIONEL BARRYMORE
ROBERT YOUNG
DOMINION

NEW The PLAY HOUSE
THURSDAY, FRIDAY AND SATURDAY

Will Rogers
As Great— As human as "State Fair" IN
DOCTOR BULL
with
MARIAN NIXON • RALPH MORGAN
ADDED
"The Frightened Lady"
12 to 2—10c 2 to 5—15c 5 to 11—25c

TODAY FRIDAY SATURDAY **Columbia** FIRST VICTORIA SHOWING
THE WEST LIVES AGAIN . . . !

Zane Grey's THE THUNDERING HERD
A Paramount Picture with RANDOLPH SCOTT, JUDITH ALLEN, HARRY CAREY, BUSTER CRABBE, NOAH BEERY, RAYMOND HATTON and MONTE BLUE
ADDED
LEWIS CARROLL'S ALICE IN WONDERLAND
Also "PERILS OF PAULINE"
BARGAIN PRICES
MATS. 10c EVES. 15c

"FLY"
We Are Agents for the Following Air Lines:
Northwest Airways
Trans-Continental & Western Air Express
United Air Lines
Pan-American Airways
American Airways
Fly in Comfort and Save Time and Money
The Gray Line Travel Bureau
756 Yates Street — Phone E 3833 or G 4151

At the Theatres

Columbia Offers "Alice" Picture

The motion picture version of Lewis Caroll's "Alice In Wonderland" comes to the Columbia Theatre today. Produced by Paramount, the fantastic settings, unusual make-up and novelty of the treatment and the fast-moving story all go to make the picture one of the outstanding hits of the season. Alice is there, in the person of Charlotte Henry; as are the Duchess, the King and Queen of Hearts, the White Rabbit, the Cheshire Cat, the White Knight, and Humpty Dumpty. They're all on the screen in the persons of the greatest cast ever assembled for a motion picture. "The Thundering Herd," the Paramount picturization of Zane Grey's famous novel, is the added attraction. It was directed by Henry Hathaway and features Randolph Scott, Judith Allen, Buster Crabbe and Noah Beery.

EMPIRE TILL FRIDAY
ON OUR STAGE
Playin', Singin', Dancin', Ropin'
KEN HACKLEY and his OKLAHOMA COWBOYS
ON THE SCREEN
PAUL LUKAS - LEILA HYAMS
"SING, SINNER, SING"
PRICES
Mat., 20c; Eve., 35c; Children, 10c

Empire One Night Only
MONDAY, FEBRUARY 26
Pavley-Oukrainsky Ballet
The Great Choreographic Artist
SERGE OUKRAINSKY
With
THE PAVLEY OUKRAINSKY DANCERS
Including
MARION FLOHRE and HELENE SAMUELS
Premier Danseuses
The World's Most Brilliant Dancing Organization
PRICES
55c, 90c, $1.05, $1.60, Including Tax
Mail Orders Now. Box Office Thursday

AMUSEMENTS

On the Stage

Empire—Ken Hackley and the Oklahoma Cowboys.

On the Screen

Capitol—Lilian Harvey in "My Lips Betray."

Columbia—"Emperor Jones," starring Paul Robeson.

Dominion—Constance Bennett in "Moulin Rouge."

Playhouse—"Beneath the Sea," featuring Ralph Bellamy.

Will Rogers Is Playhouse Star

Hollywood recently offered the chance of a lifetime to two colored gentlemen who speak in true Harvard accents.

Will Rogers, seen in the new Fox Film starring vehicle, "Doctor Bull," at the Playhouse, instituted a serious search for the two men of color who can look a microphone straight in the face and say "bawth" without blushing. "Doctor Bull," is based on the James Gould Cozzens novel, "The Last Adam," and will present the comedian in the character of a country doctor-philosopher who believes a pill can cure any ill. Others in the cast are Vera Allen, Marian Nixon, Ralph Morgan, Howard Lally, Louise Dresser, Andy Devine, Berton Churchill and Rochelle Hudson.

As the added attraction the Playhouse Theatre is showing "The Man From Toronto."

EMPIRE THEATRE Ken Hackley and his Oklahoma Cowboys are proving to be one of the most outstanding stage organizations that have appeared here for some time. Their individuality makes the programme one of interest throughout. They are playing at the Empire Theatre.

DOMINION THEATRE The dual role of stage-struck wife and fascinating French musical comedy star which Constance Bennett plays in "Moulin Rouge," her first twentieth century picture now at the Dominion Theatre also marks the first time that this charming actress has had the opportunity of portraying two distinctly different characters in one picture.

CAPITOL THEATRE After captivating the hearts af the American public in her initial performance in "My Weakness," Lilian Harvey came to the screen of the Capitol Theatre last night in her latest Fox Film release, "My Lips Betray." Colorfully mounted and gorgeously presented, "My Lips Betray" offers Miss Harvey a splendid opportunity to portray her fulsome ability. John Boles is her leading man. Also showing is "Sleepers East."

CRITICS ACCLAIM BALLET PROGRAMME

Serge Oukrainsky and the Pavley-Oukrainsky Ballet appearing here on Monday at the Empire Theatre, have long been known as the greatest dance organization in the world today. A superb spectacle of terpsichore which today has no equal. The beauty and vividness of its dancing, the unparalleled magnificence of its costumes, the colorful splendor of its scenery and the astounding wealth of its repertoire have long been an established fact, and music patrons the world over are most enthusiastic when given an opportunity of seeing this unmatched organization in concert or opera. Critics here and abroad have remarked on the original ideas of the dances and the effectiveness of the ballet programmes.

"CAROLINA" COMING TO DOMINION SOON

"Carolina," with Janet Gaynor, scintillating star of "Paddy, the Next Best Thing," is billed for the Dominion Theatre starting Saturday. Lionel Barrymore and Robert Young are in supporting roles, in a picture that recaptures the glamour and romance of the South, of pre-Civil war days. The old struggle of the complaisant Southerner, eternally at war with the hustling "Yank" is the basis of a story that portrays emotion and drama at its best. Lionel Barrymore, as the old soldier who lives in the glory of other days, gives a performance that rivals his best.

BALANCE DUE ON GROUND IS PAID

Saanich School Board Receives $100, Terminating "Fifty-Fifty" Agreement With P.-T.A.

A cheque for $100 was received by Saanich School Board, last night, from Mrs. V. S. McLachlan, secretary-treasurer of the Mount View High School P.-T.A., as the balance due the board for work done on the school playfields.

Some time ago the board and the association entered into a "fifty-fifty" agreement calling for an expenditure of $500 on the high school grounds. Funds were raised by the P.-T.A. by concerts and dances, and the payment marks the last portion of their $250 costs.

A [illegible] the association [illegible] in school affairs was ordered sent the group.

B.C. PROBLEMS ARE CHALLENGE

Native Sons of British Columbia Urged to Think Constructively

LADYSMITH, Feb. 21.—The economic problems of British Columbia should challenge the best thought of every right thinking citizen, declared B. A. McKelzie, managing editor of The Victoria Colonist, in addressing a gathering of Native Daughters of British Columbia and Native Sons of British Columbia in a combined meeting here last night. The meeting, which was attended by representatives from Nanaimo as well, was convened to greet the grand factor of the Native Sons of British Columbia, J. Ormsby Lee, of Fort Langley, who was attended by Past Grand Factor J. P. Hampton Bole, Vancouver. Mr. McKelvie was the guest speaker.

Men in public office today were confronted by amazing perplexities, said Mr. McKelvie. From early morning until late at night they were busy with the day-by-day problems and, consequently, did not have time to give detailed examination of the major problems of the province despite the fact that such were largely responsible for many of the difficulties that retarded the advancement of British Columbia.

PECULIARLY FITTED

The native born of British Columbia, he said, should study the history of such problems; should examine the defects that had developed in affairs of public administration since colonial times and should advance constructive suggestions for the betterment of conditions. Being attached to no political party and being peculiarly acquainted with conditions they should be in a position to greatly assist in laying the foundation for future prosperity.

The educational and land systems of British Columbia were two spheres in which there was room for constructive thinking, declared the speaker.

Mr. Lee similarly spoke of the opportunity that confronted the Native Sons and Native Daughters of British Columbia to work constructively for the development of British Columbia generally. He urged the membership of both orders to devote their time and best thought to the solution of the larger problems of the times.

NOT PAROCHIAL

Mr. Bole stressed the importance of united work for the benefit of every citizen. The Native Sons' organization was not parochial. It did not claim special privileges by reason of birth, but did assume special responsibilities. It was this attitude that won for the order the support and assistance of citizens generally.

Chief Factor C. Aitkenhead presided. The evening concluded with a buffet supper and dance.

CELEBRATION TO BE HELD MAY 24

Mayor Appoints Alderman T. W. Hawkins to Form Committee to Arrange Programme

Every effort will be made this year to stage a May 24 celebration on a better scale than has been the case during the past few years.

For this purpose, Mayor David Leeming, at last night's meeting of the City Council on estimates, appointed Alderman T. W. Hawkins to form a committee, of which he was to be the chairman, to arrange the programme.

This action was taken when the council passed a vote of $1,000 for the purpose of the celebration. Mayor Leeming said he would support Alderman Hawkins in every respect, as he was most desirous that visitors should be attracted to this city on May 24, as was the case in years gone by, when the day was looked upon as one of great festivity.

Anglican Young People

ST. JOHN'S

The weekly meeting of St. John's A.Y.P.A. was held on Monday evening in the Guild Room. Rev. Canon Chadwick gave a most interesting address concerning the formation of the A.Y.P.A., and the progress made through the years. He congratulated the members upon the splendid spirit of fellowship in the branch and on the work which had been done. During the business session Miss E. Hooper read a report of the provincial conference held in Vancouver. A letter was received from Mr. H. Soward, the Dominion president, congratulating St. John's branch on its successful undertaking. Mr. F. Erickson told of the plans being made for the Summer tennis club. It was announced that the cathedral branch had accepted St. John's challenge to a debate on April 30 in St. John's Hall, the subject to be decided upon. Mr. J. Hooper read a report of the recent concert, which had been a success. A young people's rally will be held on March 6. Next Monday the meeting will take the form of a missionary evening, with Miss A. Sharpe in charge. Mr. F. W. Weaver will speak on "Indian Life in British Columbia." In closing, Mr. Hooper asked all members to attend the Sunday morning Bible class study.

ST. ANDREW'S

The regular weekly meeting of St. Andrew's Presbyterian Young People's Society, held in the lecture-room of the church on Tuesday evening, was well attended. The meeting opened with the devotional period in charge of Miss Gertrude Hodge, who read an interesting portion from the life of Mary Slessor, famous Presbyterian missionary, who gave her life for the people of Africa. After a brief business period, presided over by Bob Milligan, vice-president, the society held separate group meetings for a short time. The literary committee took charge of the programme for the evening, when a number of slides of the Canadian national parks of British Columbia were shown by George I. Warren. Next week the meeting will be in charge of the Presbyterian Young People's Association, when the second in the series of debates will be held in the Sunday school room of St. Andrew's Church. The Chinese Young People will debate with St. Andrew's on the subject, "Resolved: That the Newspapers Are Exerting a Harmful Influence on Civilization Today."

ST. LUKE'S

St. Luke's A.Y.P.A. will hold a military five hundred card party this evening at 8:15 o'clock.

NEW MODELS TO BE SHOWN TODAY

Pontiac Straight Eights Will Be Exhibited at Cecil Eve Motors, Ltd.

Pontiac straight eights for 1934 are having their first local showing today at Cecil Eve Motors, Ltd., 845 Yates Street, and the smart new models foreshadow still greater public favor for the eight that invaded the low price field a year ago. The 1934 Pontiacs are larger and heavier, with a power plant of eighty-four horsepower—an increase of seven horsepower over the previous models. Fuel economy, however, is still greater, mileage said to have been raised 10 per cent.

Like other General Motors cars for 1934, Pontiac has adopted "knee-action" front wheels, but of a type which differs most interestingly from those revealed h[illegible] cars so far introduced. The Pontiac knee-action mechanism is inclosed in a sturdy sealed housing filled with oil, and two-way shock absorbers operate the housing. With the old rigid front axle gone, and the front wheels "stepping over" the bumps and ruts without transmitting shocks to the frame, Pontiac for 1934 gives a boulevard ride on the roughest roads.

OTHER FEATURES

Other high spots of the new Pontiac are the increased wheelbase of 117 1-4 inches; in[illegible]ease to six inches in the diameter of the tires; roomier and sturdier Fisher bodies equipped with improved ventilation of the type that swept into f[illegible]vor last year; a new K-Y box girder frame of tremendous strength and rigidity; and big brakes that translate light pedal pressure into safe, powerful braking force. Add to these features the new straight eight motor, about which engineers are very enthusiastic, and you have a much-improved car.

Several improvements contribute toward Pontiac's increased operating economy. One of them is the higher compression ratio of 6.2 to 1 permitted by the new cylinder head. Mor[illegible] important, however, is a new method of vacuum spark control which supplements the centrifugally-operated conventional system of automatic spark advance.

Another improvement aimed to guard Pontiac economy is the octane selector which permits a quick and accurate manual adjustment of the distributor in order that the motor may take full advantage of whatever grade of fuel the owner elects to use. Retarding the octane selector slightly permits use of [illegible] grade fuel without spark knock. On the other hand, those who buy premium fuels m[illegible] advance the octane selector to obtain maximum efficiency.

Longer by several inches, lower and racier in appearance, the new Fisher bodies are regarded as the most graceful and attractive ever to grace a Pontiac chassis.

The new bodies are offered in various types, as follows: Standard and special four-door sedan; standard and special coach; special four-door close-coupled sedan (with trunk; five-passenger special coupe (with trunk); coupe; sport coupe and cabriolet.

MINISTER WILL ADDRESS BOARD

Real Estate Body to Hear Hon. A. Wells Gray at Luncheon Meeting on Friday

On Friday, Hon. A. Wells Gray, Minister of Lands, will address members of the Victoria Real Estate Board at the luncheon meeting in Spencer's dining-room, at 12:30 p.m. Members of the board look forward to the meeting as a very important one in view of the fact that Mr. Wells Gray has been designated as the Minister of Municipalities when that department is created by the Legislature.

In view of this and the fact that the minister has had a long experience in municipal affairs, his address on Friday is expected to convey to those taking an interest in this line of activity valuable information.

The board is inviting the heads of the surrounding municipalities to be present. Robert Baird, Inspector of Municipalities, is also expected to attend, together with a number of others interested in the lines along which it is expected the minister will speak.

CITY CLERK OF DUNCAN RESIGNS

DUNCAN, Feb. 21.—James Greig, city clerk of Duncan since the incorporation of the town in March, 1912, has resigned that office, and his resignation was accepted with sincere regret by the city council at its regular meeting held last night.

Mr. Greig had contemplated this step at the end of the year, but refrained from submitting his resignation until the return of Mayor Prevost from a two months' holiday in California. Mr. Greig's retirement will take effect on February 28. E. S. Fox, assistant clerk since July, 1930, was appointed to succeed Mr. Greig.

The assessment roll for 1934 was confirmed at last night's meeting. This shows a reduction in improvement values of $128,100 and of $8,246 in land assessments.

Help Kidneys
• If poorly functioning Kidneys and Bladder make you suffer from Getting Up Nights, Nervousness, Rheumatic Pains, Stiffness, Burning, Smarting, Itching, or Acidity try the guaranteed [illegible] Cystex (Siss-tex) [illegible] fix you up or money back. Only 75c at druggists.
Cystex

We know you will like HEINZ Soups

THEY'RE made *your* way, Heinz Soups are, the home-made way—the only way to produce soups that people are *sure* to like.

Listen to this familiar, homey, old fashioned soup story: We use fresh, crisp vegetables, gathered at their prime and hurried fresh to the Heinz kitchens. We make our cream soups with fresh, sweet cream and our broths with fine prime meats.

We cook each soup in small open kettles, simmering slowly, till the full, delicious flavour is thoroughly "brewed in."

Heinz Soups are not condensed—but are ready to heat, serve and enjoy—just as they are. That's the story of good home-style soup as you make it, as Heinz makes it.

Enjoy Heinz Soup tonight—get a supply from your dealer—prices are very moderate.

SOME OF THE **57**

Note the NEW Varieties
HEINZ CREAM OF MUSHROOM
HEINZ BEAN SOUP
HEINZ CHICKEN WITH RICE
HEINZ CREAM OF OYSTER
and all the old favourites

Made by Heinz at Leamington, Canada, Established 1909.

Announcement

We Have Pleasure in Announcing the Opening of a

Used Appliance Department

In Conjunction With Our Main Merchandise Store at 1501 Douglas Street

Here will be assembled and on constant display a varied selection of used and new, but demonstrated electric and gas appliances, which will include

Electric and Gas Ranges, Lamps, Cleaners, Washers, Ironers, Table Appliances, Radios, Gas and Electric Refrigerators and Gas Fires, Etc.

Prices and terms in our Used Appliance Department will insure a quick turnover. New items will constantly be added, thus making available at all times a varied and useful selection.

All appliances on display in this department will be thoroughly reconditioned and guaranteed by the B.C. Electric to give satisfactory service. Why not call in this week and have a look around?

Here Are Some Sample Offerings From This New Department. Many More Bargains Will Be Found on Display There.

THOR CYLINDER WASHER **$40.00** Others at $15.00 Up	NEW ICE REFRIGERATOR (Two Doors) **$39.50**	MOFFAT AUTOMATIC ELECTRIC RANGE (Like New) **$125.00**
NEW TABLE LAMPS To Clear **$2.50** Up	MOFFAT KITCHEN HEATER (Brass Coils) **$30.00**	ELECTRIC VACUUM CLEANERS From **$10.00** Up

Used Appliance Department

B.C. ELECTRIC

1501 Douglas — Phone Garden 7121

"How did you happen to become a chiropodist?" he was asked.

"Oh," he replied. "I always was at the foot of my class at school, so just naturally drifted into this profession."

FAVORITES ADVANCE IN MID-WINTER GOLF MEET

Blue Ribbons Enter Northwest Basketball Tournament in Seattle Next Month

Local Quintette Will Compete in Sound City Meet

Dominion Titleholders to Seek Honors Against Best Teams in Northwest—Survivors to Get Trip to Kansas City—Tourney to Be Held March 7 to 9—Everett Squad Coming

With a trip to Kansas City going to the winner, Blue Ribbons, Dominion basketball champions, will start serious training for the annual Seattle P.I. tournament, which will be staged in the Sound City, March 7 to 9, inclusive. Officials of the local champions announced yesterday that their entry had been accepted and the boys will go through some stiff workouts during the next week or more in preparation for the big meet, which will attract the best cage squads from Seattle, Portland, Spokane, Wenatchee, Idaho and various parts of British Columbia and Oregon.

The tea and coffee merchants will have to display the same brilliant form as they did against Windsor Walkerville-Alumni in the Canadian final last May to come through against the stiff opposition in the field. Gilmore Oil, undefeated leaders of the Seattle Community League, and rated as one of the sweetest teams on the Coast, will be in thick of the fight and will be one of the favorites from the start. However, the oilers have suffered one defeat so far this season, and that at the hands of the Ribbons at the High School Gymnasium, so the locals will have plenty of confidence. Another strong entry from the Sound City is Horluck's, third place quintette in the Commercial League, while the Union Oil Company is sending a formidable team up from Portland.

OTHERS FAILED

In past years Canadian teams have entered the P.I. tourney, all of them from Vancouver, but so far have been unsuccessful in their efforts. New Westminster Adanacs, then Canadian champions, played but were eliminated in the early rounds, and The Vancouver Province faded from the picture in the tournament last season in the opening clashes. The playing of the Ribbons will be closely watched by Victorians. Although they will be playing on a strange court, the tea and coffee lads will be at full strength and hope to make a good showing.

Survivors of the tourney will represent the Northwest district of Washington and British Columbia at the big annual Kansas City meet. Local officials also announced yesterday that Everett and Bellingham will play off tomorrow night in the former city to see which team comes over here for an exhibition game with the Canadian titleholders on February 28. Which ever wins should give the Ribbons a tough battle as both clubs are strong, being comprised of several ex-college graduates.

The Ribbons are expected to take the following players to the Sound City in search of the honors and the trip East: Chuck Chapman, Doug Peden, Albert Martin, George Robertson, Art Chapman, Johnny Craig, Tommy Forbes, Jack Caddell, Al Imrie. Manager Ernie Cook and his chief assistant, Tommy Little, former guard for the Ribbons, will accompany the squad.

CAREY GIVEN RELEASE BY DODGER CLUB

Brooklyn Club to Have New Pilot—Stengel May Be Successor

By FOSTER HAILEY
Associated Press Sports Writer.

NEW YORK, Feb. 21 (AP).—Max Carey, born Maximilian Carnarius, today was deposed as manager of the Brooklyn Dodgers, of the National League, after two years as leader of one of the most colorful but likewise erratic teams in baseball.

No successor has been appointed, but Charles D. (Casey) Stengel, Carey's right hand man on the Dodger staff, is speeding East by train from his home in Glendale, Calif., to discuss the post with the club directorate.

Stengel is the unofficial choice of the Brooklyn fans and a colorful leader of the best Dodger traditions, but there was the possibility he might turn it down because of loyalty to Carey, who brought him back to the big time after several years in the minors.

McMANUS IN LINE

If Stengel should refuse an offer of one of the most prized berths in baseball, it is the general belief Marty McManus, an old friend and associate for many years of the Dodgers' general manager, J. A. Robert Quinn, is first in line. McManus recently was signed as a Dodger player after being let out as manager of the Boston Red Sox, and appears certain at least to be named Stengel's first assistant.

Carey, one of the smartest of them all as star outfielder of the Pittsburgh Pirates from 1911 to 1926, took over the management of the team two years ago, after Wilbert Robinson, leader of the flock for seventeen years, had finally been ousted by his long-time enemy, Stephen W. McKeever, the Dodger president.

CITY TO WORK OUT

A workout of the Victoria City first and second division football teams will be held tonight at the Veterans of France, at 8 o'clock. In view of the cup-ties coming up, all players are asked to turn out.

THISTLES WORK OUT

A workout of the Saanich Thistles football team will be held tonight at the Royal Athletic Park at 8 o'clock. All players are requested to be on hand.

Winner of Medal Honors

—Photograph by Associated Screen News.

FRED Painter, sixteen-year-old member of the Gorge Vale Club, who captured medal honors in the men's handicap event of the sixth annual Empress mid-Winter tournament on Monday at Royal Colwood. Painter scored a gross 82, which his 15 handicap gave him a net 67. Yesterday Painter reached the quarter-finals. He is playing sound golf and is one of the favorites for the prized E. W. Beatty Trophy.

Seven Victoria Players Reach Quarter-Finals in Men's Handicap Tourney

Blue Ribbons Win From Port Alberni Hoop Team, 54-20

BLUE Ribbons, Canadian champions, showed a packed house at Port Alberni how basketball should be played, last night, when they defeated the Up-Islanders, 54-20, in an exhibition game. The Victoria boys gave a great exhibition. Teams follow:

Blue Ribbons—C. Chapman (6), Peden (16), Martin (10), Craig (12), Ross (4), and Forbes (6).

Port Alberni—R. Patterson, K. Patterson (2), C. Patterson (8), McPhee (2), North (2), Williamson (2), Motion, and Lundie (4).

Ralph Whaley Lone Outsider Left in Championship Running—Fred Painter Advances to Last Eight—Four Local Women Reach Semi-Finals—Mrs. Gray Scores Hole-in-One

Three extra-hole matches, coupled with some brilliant shot-making by the field, featured yesterday's play in the men's and women's handicap competitions in the sixth annual Empress mid-Winter tournament at the Royal Colwood Golf Club. The medalist, sixteen-year-old Fred Painter, of the Gorge Vale Club; Ralph Whaley, long-driving Seattle star, the lone outsider left in the scramble, and Bob Morrison, of Uplands Club, city champion, advanced into the quarter-finals, while Harold Pretty, Uplands youth, found the going tough and fell before the fine stroking of A. S. G. Musgrave, Oak Bay, at the nineteenth.

Sharp competition marked the championships and various flights, and the brand of golf displayed by those seeking the silverware was of a high calibre. Again fine weather greeted the field as they started off. At times in the forenoon the skies were dotted with clouds, but shortly before noon the sun broke through and from then on it was a perfect Spring-like day. The greens were fast and tricky, and many a golfer, boasting of a low handicap, fell by the wayside, due to inability to solve the carpets.

Match play will continue today, and all except in the men's open event, will be run off this morning. The par competition will be staged in the afternoon, and those wishing to enter are asked to choose their partners and give their names to Starter Alex Marling.

SCORES "DODO"

The highlight of the day was the hole-in-one scored by Mrs. A. J. Gray, Colwood, in her match against Mrs. DesBrisay, of Winnipeg, in the women's championship. The local golfer dropped her tee shot for a "dodo" at the short 148-yard seventh hole, while the visiting contender's shot was dead to the pin for a deuce, which she putted out and made. This match went to the twentieth hole, with Mrs. Gray garnering a four on the second extra hole to take the decision. Mrs. DesBrisay played steady golf all the route and climaxed her round with an eagle two at the waterhole thirteenth, sinking her mashie approach over the lake in front of the green.

RANDALL BEATS WHALEY

The giant-killing act was performed by Dave Randall, Uplands Club, in the men's open event, when he eliminated Ralph Whaley, Seattle star, in a great battle, 3 and 2. Bob Morrison accounted for Howard Reid in another close battle, 2 and 1, while Harold Pretty was hitting his shots perfect in the afternoon to oust Harold Wilson, 8 and 7. Art Christopher marched into the semis by putting out Rowan MacKenzie, defending champion, 3 up.

The young medal player, Painter, scored over Bob Carey at the first extra hole, the latter picking up after driving into the trees and failing to get out with his second. Consistent golf brought A. S. G. Musgrave home in front against Harold Pretty at the nineteenth, the latter failing to pull off the shots he is capable of. Whaley's victory over the veteran Frank Thomas was by a two-up margin, and Ken Lawson trimmed Christopher, 3 and 2. Another extra-hole match was witnessed when J. R. Angus went to the nineteenth to win from R. W. Mayhew. The city titleholder, Morrison, took the measure of G. T. Quincey, 2 and 1, and Howard Reid won over Hew Paterson, 3 and 2.

Randall's victory over Whaley was one of the features of the day. After halving the first hole, Whaley dropped a fine putt on the second for a birdie to take the lead. Randall took the tricky third, Whaley picking up after getting into trouble. A birdie two gave Randall the short lake hole fourth, but again Whaley squared the match by parring the long fifth. Randall went ahead again by winning the sixth and seventh. The eighth and ninth were halved, and Whaley took the dog-leg tenth, while the eleventh was halved and the twelfth went to Randall with a three and four. A par gave the Seattle player the thirteenth, but Randall held his lead by taking the fourteenth. Whaley stayed in the fight by capturing the fifteenth, and then Randall ended the argument by parring the sixteenth for a win.

MORRISON WINS

Reaching the turn one up, Morrison played sound golf in eliminating Howard Reid. The first hole was halved, and Morrison took the second, and Reid evened matters by winning the third. Morrison took back the lead at the fourth, while the fifth, the long dog-leg hole, also went to Morrison, and the sixth, seventh and eighth were halved. Reid took the ninth to head down the back nine, one down. The Gorge Vale player won the tenth and eleventh to go in front, but a par figure squared the match at the twelfth. Halves were gained on the fifteenth and sixteenth, and Morrison won the match by taking the seventeenth.

For the third year in succession the Beattie Trophy, in the women's event, will stay in Victoria with the defeat of Mrs. DesBrisay and Mrs. Beairsto, the two Winnipeggers, from the championship flight. The Mrs. DesBrisay-Mrs. Gray match was one of the day's features. The former was consistent all the way, going out in 44 and back in the same figures; but at that lost a tough decision, the match ending at the twentieth when Mrs. Gray garnered a par four. Mrs. DesBrisay pulled off a great shot at the 302-yard thirteenth, a water hole, when she dropped her second shot for an eagle.

Phyllis Hodgson, co-medalist, stayed in the running by putting out Mrs. H. A. Rhodes, one up, while Miss Dorothy Fletcher, the Uplands youngster, was handed seventeen strokes by Mrs. Beairsto, who dropped the verdict at the seventeenth green, 3 and 1, despite a fine round of 88. Mrs. R. B. Wilson was the other semi-finalist, winning from Mrs. Musgrave, 2 and 1. Today, Miss Hodgson faces Miss Fletcher, and Mrs. Gray takes on Mrs. Wilson.

Results follow:

MEN'S HANDICAP EVENT

Championship Flight

Fred Painter defeated R. W. Carey, at the nineteenth.

A. S. G. Musgrave defeated Harold Pretty at the nineteenth.

Ralph Whaley defeated Frank Thomas, 2 up.

Jack Forde defeated Harold Wilson, 3 and 2.

Ken Lawson defeated Art Christopher, 3 and 2.

J. R. Angus defeated R. W. Mayhew at the nineteenth.

Bob Morrison defeated G. T. Quincey, 2 and 1.

Howard Reid defeated Hew Paterson, 3 and 2.

First Flight

Dave Randall defeated H. W. Johnstone (Camrose), 3 and 2.

G. Straith defeated R. Cox, 2 and 1.

E. L. Mann (Wenatchee) defeated A. R. McMillan (Grande Prairie), 3 and 2.

R. W. Gibson defeated E. A. Begert (Penticton), 2 and 1.

A. B. Crump defeated J. S. Gow, 2 up.

S. C. Trerise defeated G. H. Burroughs (Vancouver), 3 and 1.

Alan Taylor defeated E. N. Horsey, 4 and 2.

W. C. Merston defeated W. P. Bowden, 5 and 4.

Second Flight

G. K. Thompson defeated A. V. King, 4 and 3.

C. Denham defeated R. H. Edgell, 4 and 3.

A. J. Gray defeated C. C. Brown, 5 and 4.

A. C. Falk defeated C. W. Nichol (Penticton), 1 up.

Third Flight

H. H. Allen defeated J. R. Matson, 3 and 2.

J. A. Scott defeated T. R. Griffiths, 2 and 1.

O. Leach defeated W. C. Fisher (Calgary), 3 and 2.

F. Wilkinson (Vancouver) defeated H. Gemmill (Winnipeg), 2 and 1.

Fourth Flight

A. Dowell defeated B. H. Schwengers, 1 up.

J. L. Mara defeated A. M. Duncan (Saskatoon), 3 and 1.

L. S. V. York defeated Ralph Rogers (Vancouver), 1 up.

Dr. F. M. Bryant defeated J. D. Laurie, 3 and 2.

Fifth Flight

A. Watson defeated W. F. Pinfold, 4 and 2.

Captain O. Cox won from E. G. Sick (Seattle), by default.

E. Birch-Jones defeated F. Richardson, 4 and 3.

J. H. Beatty won from C. G. Thompson (Vancouver), by default.

THE DRAW

The draw follows:

Championship Flight

9:25—Painter vs. Musgrave.

Continued on Page 17, Column 6

CHOICE OF REFEREE IS UNDECIDED

Gunboat Smith Definitely Out as Third Man in Ring at Title Bout

MIAMI, Fla., Feb. 21 (AP).—The first attempt to decide upon a referee for Primo Carnera's heavyweight title defence against Tommy Loughran one week from tonight, ended in no decision today, with the verdict postponed until Friday after a meeting of the boxers' managers and the Miami Boxing Commission.

Before the meeting a message was received from the Philadelphia Sports Writers' Association asking Louis K. MacReynolds, chairman of the commission, not to consider the appointment of Gunboat Smith, of New York, as the referee, and demanding a "square deal" for Loughran.

MacReynolds promptly telegraphed assurance to Philadelphia that the referee would not be Smith or any other referee other than one of the three licensed by his commission. They are Leo Shea, Charles Wheeler and "Red" McLaughlin.

UNABLE TO AGREE

Joe Smith, manager of Loughran, and Bill Duffey, representing Carnera, were unable to agree upon one of the three commission referees. Unless they reach an agreement by Friday, when they will appear again before the commission, MacReynolds will name the arbiter.

Carnera turned in a sprightly seven-round boxing workout today, in which he knocked one of his sparring partners, Joe King, of Miami, out of the ring with a right-hand punch in the first round and floored him with another in the second.

The champion boxed four rounds with King, punching him heavily all the way, and three with Johnny Muler, of Detroit, winner of the light-heavyweight Olympic title in 1932.

Loughran also worked brilliantly at Palm Beach. The challenger boxed two rounds each with Ed. Hogan, "Ace" Clark and Jack Perrifer.

McGRAW REPORTED RECOVERING FROM POISONING ATTACK

NEW ROCHELLE, Feb. 21 (AP).—John McGraw passed a fairly comfortable night, his physicians reported today, with signs of the uremic poisoning with which he is suffering "much diminished."

The following bulletin on the condition of the former manager of New York Giants Baseball Club was issued at New Rochelle Hospital:

"The patient passed a fairly comfortable night. He was quite restless at intervals. Signs of uremia much diminished. Stuporous only at intervals."

The bulletin was signed by Drs. L. B. Chapman and E. L. Kellogg."

Manchester City XI Trims Wednesday in English Cup Replay

Sheffield Team Handed First Setback Since November by Manchester, 2-0—Derby County Displaced as Leaders in English First

LONDON, Feb. 21 (CP).—Manchester City knocked Sheffield Wednesday out of the English football cup competition this afternoon, winning a replay at Manchester of Saturday's fifth round tie by the score of 2-0. It was the first defeat for the Wednesday, in cup or league soccer, since November.

The City, beaten in the cup final by Everton a year ago, will be at home to Stoke City in the cup quarter-finals on March 3.

In league matches today, Derby County took a defeat at Birmingham and thereby lost its hold on first place in the First Division of the English League. The champions, Arsenal, regained the lead jointly with Huddersfield Town, both elevens winning their matches at home to share a one-point advantage over the County.

Results follow:

The English Cup Replay—Manchester City 2, Sheffield Wednesday, 0.

ENGLISH LEAGUE

First Division

Arsenal 2, Blackburn Rovers 1.
Birmingham 2, Derby County 1.
Chelsea 2, Liverpool 0.
Huddersfield 2, Aston Villa 1.
Portsmouth 3, Leicester 5.
Sunderland 6, Tottenham Hotspurs 0.

Second Division

Preston North End 3, Manchester United 2.

Y.P.L. NO. 1 TEAM TRIMS DUNCAN "Y" IN BADMINTON TILT

DUNCAN, Feb. 21.—In a fourth division badminton play-off at the Y.P.L. Hall last night, Y.P.L. No. 1 defeated Duncan "Y" in a close match with a score of 9-7. Scores, with Y.P.L. players first, follow:

Women's Doubles

Misses Petch and Herd lost to Misses D. Owen and V. Harris, 12-15, and lost to Misses F. Castley and C. Fraser, 12-15.

Misses M. Owen and E. Chaplin lost to Misses Castley and Fraser, 8-15, and lost to Misses D. Owen and Harris, 7-15.

Men's Doubles

Burkholder and Olmstead beat Thomson and Garrison, 15-4, and beat Reilly and Cornwall, 15-10.

Churchill and Sanderson beat Reilly and Cornwall, 15-3, and beat Thomson and Garrison, 15-6.

Mixed Doubles

Burkholder and Miss Petch lost to Thomson and Miss D. Owen, 9-15, and beat Garrison and Miss Harris, 15-12.

Churchill and Miss Chaplin beat Garrison and Miss Harris, 15-13, and lost to Thomson and Miss D. Owen, 10-15.

Olmstead and Miss M. Owen beat Cornwall and Miss Castley, 15-9, and beat Reilly and Miss Fraser, 15-8.

Sanderson and Miss Herd lost to Reilly and Miss Fraser, 10-15, and beat Cornwall and Miss Castley, 15-8.

OLD COUNTRY RUGBY

LONDON, Feb. 21 (CP).—Rugby Union matches played in the Old Country today resulted as follows:

Royal Air Force 0, Oxford University 11.

Royal Navy 14, Civil Service 7.

County Match

Berkshire 6, Surrey 6

RANGERS WIN FROM HEARTS IN CUP GAME

Glasgow Eleven Scores 2-1 Victory—Fourth Round Draw Announced

GLASGOW, Feb. 21 (CP).—Glasgow Rangers eliminated Hearts from the Scottish football cup competition this afternoon, winning by a score of 2-1, the replay of their tie at Ibrox Park in the third round proper, last Saturday.

The result was not unexpected. Rangers, present champions of the Scottish Soccer League, and Hearts have clashed seven times previously in Scottish cup warfare and the Edinburgh team has won only once, forty years ago.

The draw for the fourth round, the quarter-finals, was announced as follows, to be played March 3:

Albion Rovers vs. Motherwell.
St. Johnstone vs. Queen of South.
Rangers vs. Aberdeen.
St. Mirren vs. Celtic.

The draw seemed likely to produce a great battle between Motherwell, league leaders, and Rangers in the final, barring upsets.

Kathleen Garnham Wins First Round Match Decisively

ORMOND BEACH, Fla., Feb. 21 (AP).—Favorites all advanced in the first round of the South Atlantic golf championship, today; but for the co-medalist and present Western champion, Lucille Robinson, of Des Moines, Iowa, it was a tight squeeze.

Jane Douglas, of Beverly Hills, Cal., sixteenth on the qualifying list, forced Miss Robinson to rally sharply on the home nine and run the match to the twentieth hole before succumbing.

Although still not in top form, Kathleen Garnham, of London, England, smothered Mrs. F. W. Thomas, of Englewood, N.J., 8 and 6.

Breaking par on the first nine with a 36, Virgina Van Wie, of Chicago, the United States champion, coasted coming home to a 4 and 3 decision over Mrs. Bernice Lippitt, of Albany, Ga.

BILLIARDS

PRO PATRIA STAFF WINS

Pro Patria Staff defeated the Somme team, 528-524, in a closely-fought Section "C" match of the Inter-Service Billiard League, last night. Each side won two matches. Scores:

Pro Patria Somme		Pro Patria Staff	
E. L. Knott	167	A. G. Brown	150
J. Ross	150	W. E. Easley	130
C. A. Kinney	117	A. Horn	150
J. Moult	150	A. Rogers	108
Total	524	Total	538

All-Blacks Will Battle Chemainus Here on Saturday

Rock Bay All-Blacks, juvenile quintette in the Royal Athletic Association loop, will clash with Chemainus in an exhibition basketball fixture here Saturday night at the Centennial gymnasium. The teams played last month in Ladysmith and the locals won, 25 to 20. The preliminary fixture will bring together Royals and First United, starting at 7:30, while Hudson's Bay girls will meet Lake Hill in the second tussle

Baseball Gossip

SAN FRANCISCO, Feb. 21 (AP).—Lew Fonseca, manager of Chicago White Sox, believes a motion-picture camera and a few thousand feet of film will bring baseball back as the national pastime in fact as well as in name.

With his small camera working overtime, Fonseca has been chasing many of his big league brethren all over California's playing fields this Winter. His subjects are such stars as Babe Ruth, Jimmy Foxx, Joe Cronin, Willie Kamm, Lefty Grove and Mickey Cochrane.

The batting, fielding, pitching and catching artistry of these diamond luminaries is being recorded in celluloid for the tutelage of the youngsters who are coming up.

SHAUTE RELEASED

BROOKLYN, N.Y., Feb. 1 (AP).—Brooklyn Dodgers today announced the unconditional release of Joe Shaute, thirty-three-year-old left-handed pitcher.

During a major league career of eleven years with Cleveland, of the American League, and Brooklyn, Shaute pitched in 350 games, winning 99 and losing 107.

BOSTON, Feb. 21 (AP).—In 1932, Dale Alexander, of the Red Sox, led the American league in batting, but his star dimmed to such an extent last year that he was sent back to the minors today.

The large and slow first baseman goes to Jersey City, of the International League, in return for two young pitchers, James McCloskey and John Merna.

BELIEVE IT OR NOT - - - - - - - *By Ripley*

EXPLANATION FOR YESTERDAY'S RIPLEY CARTOON

Sideburns—Sideburns, a reversed word-form of "burnsides," is the name of a style of whiskers and mustache worn with closely shaven chin. It was so named after its originator, General Ambrose Everett Burnside (1824-1881), Union General and United States Senator from Rhode Island.

Another Unique Record of Ruth Nichols—Miss Nichols, who holds many enviable records as an aviatrix, established another new one in March, 1931, when she took off from the Jersey City Airport, flew for an hour and a half in the same direction, attained an altitude of over 28,000 feet, and landed at the same airport without making a turn or changing the direction of her flight in any way. Taking off in a westerly direction against the wind, Miss Nichols flew for about twenty miles to gain 20,000 feet altitude. At that height the velocity of the wind overcome her ground speed, and as she continued to rise higher her plane was driven backwards more than fifty miles until the maximum height was reached. She then descended to Jersey City from the east, while she was still flying in the same westerly direction.

A Curious Firm—Taylor, Schneider, Kravitz and Sastre were reported by a philological Congress to be a tailoring concern in Manchester, England, in 1908. All four words mean "tailor" in their respective language. "Schneider" is German, "Kravitz" (a mutilation of "kravlec") is Polish and "Sastre" is Spanish.

Please address all queries to Cartoonist Ripley, c/o King Features, New York City, N.Y.

Two Race Track Employees Found Guilty of Fraud

MIAMI, Fla., Feb. 21 (AP).—Two employees of the Florida State Racing Commission had been found guilty today of charges of conspiracy to defraud, and a race horse owner was barred permanently from all Florida tracks, Walter A. Donovan, secretary, announced following a commission meeting here.

Frady Hammond and J. N. Miller, judge and chief inspector, respectively, for the commission, were convicted by that body on charges of conspiracy to defraud in the mutuels room of the West Flagler Kennel Club here, Donovan said.

Donovan said the commission also had ruled from all Florida tracks Louis Thompson, race horse owner. He recently was suspended from the Tampa Downs plant, now closed, in connection with the alleged "doping" of the horse Black Comet.

GARRISON AND SPENCER'S CHALK UP VICTORIES

Soldiers, Storemen Remain Deadlocked For Mid-Week Lead

Garrison Trims Maccabees, 3-1, as Departmentals Blank Hudson's Bay, 2-0—Navy Takes 4-0 Decision Over Liberals—Fine Weather Draws Crowds to Wednesday Soccer

LEAGUE STANDING

	W.	L.	D.	F.	A.	P.
Garrison	6	1	0	28	4	12
Spencer's	6	1	0	15	7	12
Navy	2	3	1	9	10	5
Maccabees	2	4	1	9	15	5
Hudson's Bay	2	4	1	8	16	5
James Bay L.	0	5	2	7	25	2

Garrison and Spencer's kept on even terms in the race for the Pendray Cup, emblematic of the Wednesday Football League championship, as a result of yesterday afternoon's matches. The Tommies, playing on their home grounds, scored a 3 to 1 victory over Maccabees, while the storemen blanked Hudson's Bay at Heywood Avenue pitch, 2 to 0. Navy advanced into a tie for third place with the Maccabees, by whitewashing James Bay Liberals, 4 to 0 at Lower Beacon Hill.

At Heywood Avenue, Spencer's dominated the play through practically the entire game to win 2 to 0 from the Hudson's Bay. From the opening whistle they were on the attack and peppered Baxter with shots from all angles. The Bays tried hard to break through, but Spencer's backs were too cagey for them.

Finally after a ragged rush on the part of the Diamond S forwards, Brown, on the right wing, secured the ball and after being robbed by Wyatt, recovered and sent a low fast shot right across the goal mouth. McKinnon coming in fast from the other wing, came around behind two Bay backs, and before Baxter knew what had happened the ball was in the net behind him.

In the second half, Spencer's attacked harder than ever, and for the best part of the period the ball was never across the half way line. Shot after shot was hammered in at Baxter, but he was in good form and made some remarkable saves. Tubby Stevens and Fish tried desparately to break through the Spencer defence, but only succeeded on a few occasions, McMillan being called upon to save only two shots during the entire second stanza.

McKINNON SCORES AGAIN

About three-quarters of the way through the half, the Spencer forwards made a determined rush and carried the ball to the goal mouth, where, after two or three unsuccessful attempts to boot it in, McKinnon again countered when he connected with the leather as it lay spinning in the goal mouth.

Alcock refereed and the teams lined up as follows:

Spencer's — McMillan, Munro, Cann, L. Bradley, D. Bissell, D. Bradley, Brown, Clark, Wilson, Luxton and McKinnon.

Hudson's Bay—Baxter, Wyatt, O'Connell, Oakman, Stevens, Menzies, Ward, Scott, Fish, Doherty and Collier.

GARRISON TRIMS CLUBMEN

Driving in three goals in the first half and then holding their opponents to a lone tally in the second frame, Garrison soccer eleven proved too strong for the Maccabees squad at Work Point Barracks. A good crowd turned out and weather conditions were ideal for the fine game the match turned into.

The Army boys worked like Trojans in the first session, and timely passes and headwork gave them a three-goal margin. However, in the second frame, Maccabees turned on the heat and played splendid ball, but could not connect in the openings.

The Garrison broke the ice about fifteen minutes after the opening of the game when Edwards, following a determined soldier thrust, was fouled and scored on the resultant free kick. Play veered to the Army end of the lot, but fine work of the Garrison backs brought the ball back to midfield.

The second score came shortly before the half whistle. The complete Army forward line, moving as one man, passed the ball back and forth between themselves, all the time converging on the Macs' net. Cook took possession about thirty yards out and passed smartly to Miller, who baffled Wilmhurst with a powerful shoulder-high shot. Two minutes before the canto ended, Miller took a pass from Evans and scored in the corner.

The second half was mainly Maccabees' play, but the team could not get going when the opportunities to score presented themselves. Misses on open nets and poor passes accounted for the clubmen's failure to add to their total.

The only score registered in the second period came about midway through the session. Tommy Greaves connected on a pass from Newell and booted in a fine shot. The tally came after a concentrated attack by the clubmen on the soldiers' net.

Teams follow:

Maccabees — Wilmhurst, T. Bridges, Geiling, Fieldhouse, Woodley, W. Greaves, Sharp, Roberts, T. Graves, Speller and Newell.

Garrison — Glendenning, Buxton, Lindsley, Warswick, Richard, Wilkinson, Evans, Edwards, Miller, Cook and McAllister.

NAVY TRIMS LIBERALS

"Scotty" Cresswell's James Bay Liberals took another shellacking at the hands of the Navy squad, at Beacon Hill, by a 4-0 count. The sailors were good value for their win and were much the beat. A fair crowd attended.

Kicking uphill in the first half, Navy had a big edge on the play and gave the Liberals plenty of work in keeping them out. About ten minutes after the start, Hutton opened the score when he banged home a fine shot, after accepting a pass from the left wing. It beat Saddler all the way. Shortly after, on one of the politicians' infrequent attacks, Eastwood narrowly missed when he skied the ball inches over the bar with a hot shot from the right wing.

WALKER ADDS ANOTHER

After several minutes of offensive play, a fine piece of combination work gave Navy another goal, Hall working the ball up the right lane and centring to Walker, who scored from a few feet out. Five minutes later, one of the prettiest goals seen at the Hill in years came from the toe of Walker. The Navy left winger dribbled the ball to near the penalty area and let go with a terrific drive, which caught the underside of the crossbar and sailed into the net.

The second half found Liberals working better together and several times they forced the issue in Navy territory, but all shots were handled well by Caldwell. Bennalach added the final counter of the game when he headed home a centre from the left wing. Liberals tried hard for a score following this, but the Navy defence was too strong.

Spence refereed and the teams were:

Navy — Caldwell, Dovey, Myles, Bamford, Greerson, Gleave, Hall, Marr, Bennalach, Hutton and Walker.

James Bay Liberals — Saddler, Paul, Crawford, Belford, Thame, A. McBride, Obee, Reid, Eastwood, N. McBride and Miller.

An enormous amount of mischief is being done by people who save themselves the trouble of thinking by an appeal to principles.—The Bishop of Liverpool

Blue Serge Suits

Very Special Value

$25.00

A Guaranteed Serge, Tailored in Several Styles

Price & Smith, Ltd.

614 Yates Street

MANHOOD, HOW REGAINED

And All Urinary Ills of Men

TAKE OUR HERBAL REMEDIES

Book on "How to Obtain True Manhood" and "Ills of Men," with Diagnosis Form, testimonials and advice, in plain envelope. Free.

OUR SPECIALTY

Treatment Without Personal Interview

ENGLISH HERBAL DISPENSARY, LTD.

1359 Davie Street, Vancouver, B.C.

Established in Vancouver 12 Years

Bottled in Scotland

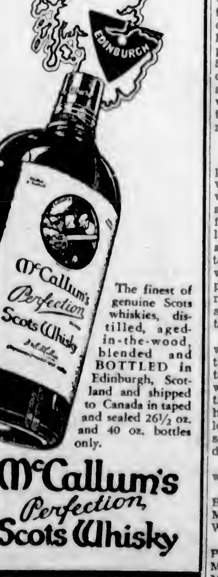

The finest of genuine Scots whiskies, distilled, aged-in-the-wood, blended and BOTTLED in Edinburgh, Scotland and shipped to Canada in taped and sealed 26½ oz. and 40 oz. bottles only.

McCallum's Perfection Scots Whisky

This advertisement is not published or displayed by the Liquor Control Board or by the Government of British Columbia.

Babe Ruth: Handicap or Hero?

Two Famed Former Baseball Figures Discuss Status of Home Run King Who Has Reached His 40th Birthday

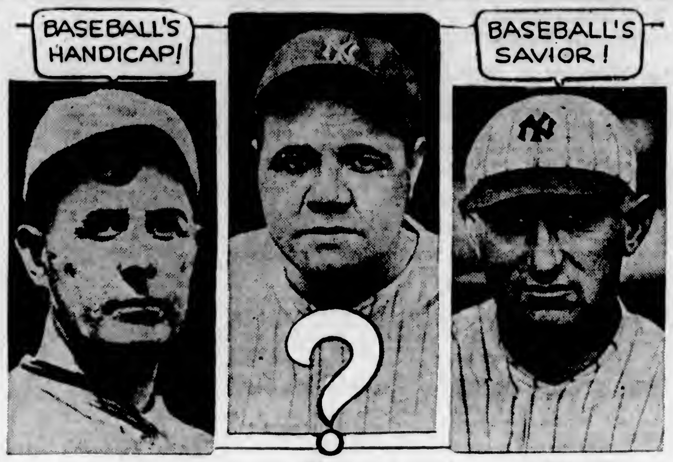

Fielder Jones — Babe Ruth — Carl Mays

Editor's Note—Babe Ruth is 40 years old, very near the end of his active playing career. The argument over Ruth's true status in the game is, therefore, especially interesting at this time. What do you think is Ruth today—baseball's handicap or hero?

By RICHARD H. SYRING

Central Press Canadian Sport Correspondent

PORTLAND, Ore., Feb. 21. — "Babe Ruth," snapped Fielder A. Jones indignantly, "is the trouble with baseball today!

"Everything in baseball has come to be Babe Ruth. It's Babe this, and Babe that. He signs or he defers signing. Will Babe Ruth hit forty home runs, or will it be only twenty? Bah! You'd think the very life of baseball revolved around Babe Ruth.

"Were it not for the lively ball, short right-field fences and years of publicity, it is my sincere belief that Babe Ruth would be remembered chiefly as the southpaw pitcher, which many have forgotten he ever was, instead of a great hitter."

In case you don't remember, the gentleman above, who's just given vent to all the virol viva voce, is a famous old-time player. Fielder Jones, now in the fuel business here, was manager of the famous Chicago White Sox "hitless wonder" world's champions and of the St. Louis Federal and American league clubs. His outburst on Babe Ruth came recently at a hot-stove session of ex-ball players.

But the Bambino had a defender present in the person of Carl Mays, eighteen years a major league pitcher and for eleven years a teammate of Ruth. So before it was over, the air filled with charges and counter-charges.

"I have nothing against Babe Ruth personally," Fielder Jones steamed on, "nor as a ball player, but I do say this centreing of all attention upon one man has been, and is, very bad for baseball. I believe it is the principle trouble with the game right now!"

"What is the situation now?" he demanded. "Why, with Babe Ruth obviously on the decline, we find baseball still clinging to him desperately, because it has so concentrated publicity on him that it has nothing else to sell. Nothing to sell the public but one man, and that man far past his prime!

"Isn't that a weird condition for a game of speed, action, drama and infinite variety such as baseball? I blame the magnates most of all, and the newspapers a little, for 'building up' Ruth.

"There are as many good ball-players now as ever there were, barring that greatest of them all, Ty Cobb, but they have all been blanketed in this glorification of Ruth and of long-distance slugging.

"What the game needs and must have, in my opinion, to win back its popularity is a return to popular appreciation of its drama and variety, and that means putting the emphasis on such things as fielding skill, smart pitching, the hit and run, daring, clever running of the bags and, in general, the battle for one run. In turn this means appreciation of the work of many players, instead of that only one."

Carl Mays, the old chucker and now an insurance agent, was barely able to hold off before coming to the Babe's defence.

"It was Babe Ruth, baseball's greatest player of all time, who saved the game during the dark period from 1920 to 1924, when the Black Sox scandal of 1919 hung heavily over every diamond," declared Carl, hotly. "He's earned every dollar of salary and more. He's dominated the game in a publicity sense, yes. But who, including Cobb, ever did so many things so well? The story of baseball from 1920 to the present is, first of all, the story of Babe Ruth. He made long-distance hitting a genuine art. He revolutionized the hitting style of all players.

"After twenty years of extraordinary wear and tear, he is still so supreme that he is to receive $35,000 salary for his twenty-first season. In his prime, Ruth did things only capable of supermen. Before going to the outfield he was a great pitcher — to this day no other hurler has equalled his earned-run mark. He played at first base briefly, and was outstanding there.

"This lively ball did not make Babe Ruth a great hitter, nor did short right-field fences.

"Let me say this, as one who saw every one of the fifty-nine home runs he hit in his best year that at least fifty of the fifty-nine would have been homers in any park on earth. And they would have been home runs even if he was hitting a kid's two-bit pellet instead of the $2.50 variety. When Ruth got out in front of a ball and met it square it went places. Distance to fence meant nothing to him.

"They talk about Babe Ruth as a manager in 1936, and he'll make one of the best baseball's ever seen," Mays insisted. "He can't miss; he knows the game and has personality."

Regardless of argument, the Bambino wobbles on, for $7,000 a month!

Soccer Chatter

By A.F.A.N.

The importance of starting off with a full muster was exemplified on Saturday at the Wests-Thistles game. The Saanich goal was a gift to a forward line unopposed because the lonely fullback was drawn by the Thistles' left wing to leave the right wing free to do as they chose with the ball.

Later, when the Wests were at full strength, although Saanich had the lion's share of the game they could not score, partly due to the, at times, idiotically wild efforts made, but more to the sterling defence put up by Okell, ably assisted by Thompson.

Apart from these two little boys, I am afraid there is not anything nice that can be said of the Wests' playing. Only late in the second half did they show anything like a return to their true form, and then Gibbons and his goalie were too much for them.

Nor can it be said that Saanich played good football. If only that team could develop a little science in their game they would be invincible. None of the other teams have such forceful energy; but how sadly it is wasted!

Their new outside left is a decided acquisition to Saanich; practically every accurate placement came from that wing, and his drive at Hood's goal in the second half was one of the best things seen in local ball for a long time.

Still the tally of missed penalties mounts up. We shall have to agitate for my suggested new rule—that the goalkeeper also take up his position behind the ball when a penalty kick is being taken.

Perhaps the Esquimalt team is on the comeback road. They scored many more goals than their opponents on Saturday, and goals generally indicate the run of the play in a case like that.

The most pleasing feature of the game at Esquimalt was the return to his true form by Jimmy Hays. His work reminded us of what he could do a few years ago, before he left us, when he was undoubtedly the cleverest halfback in town.

City were decidedly weak, but at that they at times played their usual classy style of football. But I cannot see Moody as a centre forward; I think it would pay our teams better to bring up their reserves, rather than play first-string men out of place.

Barnswell would make a classy half if he had a little more devil in his game. He is one of the few boys we have who plays with the grey matter working at full pressure. If some of our more robust players would study out their movements in a like manner, we could put a first-class team on the field.

Yes, I have one good word for the substitution game; when Borde was forced out of the struggle badly wounded, I agree that, rather than spoil the game, it was reasonable to allow substitution, but that is as far as we ought to go. I still contend that we are making ourselves ridiculous relieving tired players or firing them for inefficiency halfway through the game.

Jackson Cup entries are in; more inter-city soccer is coming; Province Cup ties are on the way; Saturday saw the largest turnout to witness local football; Thistles and Wests are tied for second half honors—these and a few more items assure us of a bumper game for the balance of the season, which promises to be the best we have had for many a long year.

The Wednesday games will be much more interesting now that we know the soldiers are invincible. The juniors are starting Island championship games soon; and, on top of all this, the six juvenile teams start on Saturday a knockout series for their cup. We fans cannot complain of lack of entertainment.

Some weeks ago I was laughed to scorn for daring to hope that the cup in the Old Country might come south this year. Today, the southerners have only two chances in eight, but Portsmouth and Arsenal are strong contenders and may yet confound my critics.

New Goalkeeper (to captain) — What! Me stop the ball! What's the net for then?

Jones: "Young Brown says he's nobody's fool."

Smith: "I know, but some girl will get him."

BOWLING

OLYMPIC ALLEYS

COMMERCIAL FIVEPIN LEAGUE

Section "A"

Fernwood Rangers—James Waters, 506; Harold Gent, 527; M. Vout, 500; D. McCaig, 684; M. McCaig, 653; handicap, 174. Total, 3,043.

K. of P.—G. W. Allison, 505; M. H. Barry, 630; A. Haines, 562; G. Davies, 656; W. Marshall, 625; handicap, 160. Total, 3,158.

K. of P. won three.

Economy Meat Market—W. Mobey, 501; J. Warburton, 562; T. Wood, 494; H. Adams, 500; J. Randall, 615; handicap, 200. Total, 2,872.

Safeway Stores — J. Bathell, 619; W. Chisholm, 720; P. Smith, 622; G. Morgan, 563; W. Murgatroyd, 494; handicap, 198. Total, 3,216.

Safeway Stores won two.

McDonald's Tilers—P. Sherritt, 561; H. A. Stuart, 630; B. Stewart, 294; T. McDonald, 269; A. D. Knight, 618; P. Johnston, 311; handicap, 244. Total, 2,927.

New Method Laundries—R. Lamb, 556; A. Mair, 609; S. Swetnam, 553; W. Waters, 551; A. Speller, 530; handicap, 147. Total, 2,945.

New Method Laundries won two.

Moose—F. Moulton, 464; A. Spouse, 615; H. Moulton, 608; B. Knott, 381; J. Johnstone, 445; J. Struthers, 136; handicap, 253. Total, 2,604.

Moose won three by default.

Rennie & Taylor—W. J. Rennie, 451; W. W. Rennie, 306; A. Hewison, 582; J. Maxwell, 562; F. Aldridge, 354; J. Bantly, 457; handicap, 370. Total, 2,783.

Rennie & Taylor won three by default.

Section "B"

Hudson's Bay Company — J. Galloway, 604; C. Gold, 510; V. Johnson, 390; T. O'Connell, 450; A. McCormick, 410; handicap, 201. Total, 2,585.

Speedway Super Service—J. Noble, 409; M. Foster, 634; E. Gray, 533; J. McLellan, 706; low score, 361; handicap, 240. Total, 2,893.

Speedway Super Service won two.

Mc, Mc & Prior — C. Shaw, 529; T. Collins, 538; A. Ferguson, 557; A. Longley, 517; N. Stewardson, 527; handicap, 281. Total, 2,879.

Horseshoe News — A. Clarke, 560; J. Dirom, 544; T. Abercrombie, 299; K. C. Jones, 600; R. Benwell, 493; G. Jones, 178; handicap, 300. Total, 2,974.

Horseshoe News won two.

H. O. Kirkham & Co.—B. Ven Munster, 464; W. Pelland, 503; G. Jack, 327; I. Jack, 461; L. Bryant, 643; handicap, 300. Total, 2,708.

Pantorium—H. Turner, 527; T. Wallace, 612; E. Morry, 534; G. Beek, 466; E. Newman, 754; handicap, 231. Total, 3,114.

Pantorium won three.

W. & J. Wilson—A. Perry, 460; J. Durrance, 595; P. Scutt, 466; J. McIntosh, 509; R. Terries, 445; handicap, 273. Total, 2,768.

Colonist Nonpareils—R. Turner, 564; J. Stewart, 546; W. Poole, 548; R. Begg, 525; E. Borde, 675; handicap, 219. Total, 3,077.

Colonist Nonpareils won three.

COMMERCIAL TENPIN LEAGUE

Section "B"

Scott & Peden — W. Peden, 530; H. Thompson, 503; E. Wagg, 415; E. Jones, 504; low score, 456; handicap, 204. Total, 2,612.

Northwestern Creamery—A. Logie, 556; R. Crawford, 471; J. Small, 500; H. Hogg, 447; F. Norton, 439; handicap, 273. Total, 2,882.

Northwestern Creamery won two.

Island Window Cleaners—T. Dickinson, 498; G. Kerr, 512; G. Sainsbury, 454; Bud Page, 376; T. Cole, 530; handicap, 320. Total, 2,696.

Island Window Cleaners won three by default.

B.C.E.R. MIXED FIVEPIN LEAGUE

Universals—Mrs. R. Mathews, 493; Miss M. Blyth, 402; A. L. Young, 370; C. T. Teasdale, 667; N. J. Flack, 501; handicap, 430. Total, 2,873.

Hotpoints — Miss E. Cross, 540; W. E. Beek, 455; Mrs. A. L. Young, 475; J. Loudoun, 576; T. McConnan, 709; handicap, 459. Total, 2,214.

Hotpoints won two.

Phileas — Miss W. Moore, 380; Mrs. O'Neill, 471; Miss L. Nock, 373; C. Moore, 524; handicap, 438. Total, 2,165.

Mazdas—Mrs. A. White, 451; Miss M. Davenport, 440; G. Hughes, 465; R. Mathews, 560; handicap, 333. Total, 2,349.

Mazdas won two.

Flashlights—Miss M. Tindall, 485; Miss A. Jacques, 428; Miss V. Nock, 416; low score, 440; low score, 393; handicap, 330. Total, 2,501.

Cosy Glows—H. G. Bolt, 360; Miss B. Paickney, 592; Miss E. Warder, 298; Miss J. Teasdale, 441; L. K. O'Neill, 479; handicap, 393. Total, 2,561.

Cosy Glows won two.

IRISH FOOTBALL

BELFAST, Feb. 21 (CP).—Larne and Linfield won their engagement in the Antrim Soccer Shield competition today, the matches resulting as follows:

Larne 3, Celtic Seconds 2.

Linfield 5, Glentoran 1.

TWO WESTERN ICE LEAGUES MAY OPERATE

Prairies and Coast May Have Distinct Pro Loops Next Season

VANCOUVER, Feb. 21 (CP). — Two Western professional hockey leagues, one on the Prairies and the other on the Coast, operating next year is a distinct possibility, it was believed here tonight following yesterday's visit to Vancouver of Gordon "Duke" Keats.

The manager of the Edmonton Eskimos in the Northwestern Professional Hockey League, is optimistic of the future of the professional game and declared that a four-team Prairie circuit and a four or five-team Coast circuit was quite possible.

As seen by the Duke, the Prairie loop would comprise Calgary, Edmonton, Saskatoon and possibly Great Falls, Montana.

Vancouver, Seattle, Portland, Tacoma and Spokane would be probable entries in the Coast circuit, Keats said.

NEED ARTIFICIAL ICE

As far as the Prairies were concerned, the project hinged on the installation of artificial ice plants, the Edmonton manager said. Great Falls already has such a rink.

"The jump between the Prairies and the Coast is too long and expensive," Keats said. "Fans on the Prairies will support good hockey, but with uncertain ice conditions you can't expect big gates. And ice was one thing we were short of this year. Artificial ice would change that. It might even be possible to arrange inter-league games, each club making a single swing through the other circuit and have a playoff at the end of the season between the two league champions."

BRIGHT KNOT WINNER AGAIN

Pasadena Stable Entry Takes Feature at Caliente by Neck—Cash Play Disqualified

AGUA CALIENTE, Mexico, Feb. 21 (AP).—The Pasadena Stable's Bright Knot scored its second straight victory, today, beating Chief Almgren and Happy Fellow by a neck in a seven-furlong race, which featured today's programme. Chief Almgren, a mild favorite, bested Happy Fellow by a head for the show.

Bright Knot, which ran the seven furlongs in 1:26, over a good track, was somewhat overlooked in the betting, following a victory last Sunday, and paid $13.80 in the mutuel machines.

In the third race, Cash Play was disqualified by the stewards and placed last after beating Crystal Flyer by a nose, the latter being awarded the purse. Cash Play, with Apprentice D. Taylor up, bore over on Crystal Flyer just before the finish.

Results follow:

First race—Five and one-half furlongs:

Ida S. (Winters)	$11.00	$ 6.00	$ 2.80
Aroyo Grande (Coghill)	...	14.00	8.00
Snowberry (Turk)	...	...	3.60

Time, 1:07 2-5. Also ran: Cheerful Jane, Crystal Image, Winter Neighbor, Joktan, Eddiswood, Elwood, Billy O'Neil, Candid, V'rackdale.

Second race—Five and one-half furlongs:

La Granga (Pollard)	$21.80	$ 6.60	$ 3.20
Sun K. (Grayson)	...	2.00	2.60
Patricia C. (Taylor)	...	...	2.80

Time, 1:07 2-5. Also ran: Thistle Lady, Harshaw, Joplin, Dimock, Pretty Ellen, Short Price, Black Velvet.

Third race—Six furlongs:

Crystal Flyer (Helm)	$ 7.00	$ 5.80	$ 5.60
Old Kickapoo (McCowan)	...	8.40	7.20
Voyese (Daniels)	...	...	5.60

Time, 1:13 2-5. Also ran: Plenty Gold, Petebit, Cash Play, Miss Steinhause, Golden Cliff, Motor Wheel, Friars Choice, Sieg Margon, Ygnacio.

(Cash Play won third race, but was disqualified).

Fourth race—Seven fuelongs:

Prevue (Wintars)	$ 6.60	$ 3.00	$ 2.60
Chatter On (McLaren)	...	13.20	8.00
Tea Berry (Helm)	...	...	3.40

Time, 1:27 2-5. Also ran: Chub, Ina Mae, Afridi, Ima Dreamer, Judge Austin.

Fifth race—Five and one-half furlongs:

Johnny D. (Turk)	$28.20	$ 8.60	$ 5.20
Barbara Lee (Taylor)	...	2.80	2.80
Gold Clap (Craig)	...	...	3.80

Time, 1:06 4-5. Also ran: Gene D., Chatter Band, Amy Cooper, Picard, Mystic Moon, Opium, Mrs. Lat.

Sixth race—Seven furlongs:

Bright Knot (Th'rntn)	$13.80	$ 6.40	$ 8.20
Chief Almgren (Craig)	...	6.00	3.40
Happy Fellow (McCowan)	...	...	8.00

Time, 1:36. Also ran: Centre Lane, Zevar, North Shadow, Gratten.

Seventh race—Mile and one-sixteenth:

Poor Pan (Winters)	$13.40	$ 5.80	$ 2.40
Ken Kling (Robertson)	...	8.80	3.40
Royal Julian (Craig)	...	...	2.20

Time, 1:47 2-5. Also ran: Jeu De Bar, Ono, Stepping Sister, Voltear, Charles Clark.

Eighth race—Mile and one-sixteenth:

Clear Star (Helm)	$12.20	$ 4.40	$ 3.00
Prestage (Turk)	...	3.00	2.60
Cloiwald (McCowan)	...	...	2.00

Time, 1:47 4-6. Also ran: Red Fellow, War Spunk, Gallineta, Pink Slipper.

Weather, cloudy; track, muddy.

OVERNIGHT ENTRIES

First race—Four furlongs:

Anna Rochester	111
Black Wolf	114
Green Flame	117
Mike L.	114
Pan Dan	114
Fiest Star	111
Gordita	111
All Devil	120
Tyee	111
Don Grant	114
Pima Flash	114
Phyllis C.	111

Second race—Six furlongs:

Lady Westy	99
Mailliw	116
Tobasco	114
Bonnie Kay	105
Dutch Boy	112
True Blue Pal	113
Mary Bane	113
Anzonetta	109
Dianora	103
Stone Bank	118
Aisleto	106
The Dago	118

Third race—Six furlongs:

Wittoea	101
Gene Oliver	104
Katte L.	109
Judge Bud	112
Fort Worth	118
Princess Val	108
Early	113
Valley Sun	113
Bon Eva	112
Sir Argo	118
Wood Ray	116
Parley Vous	109

Fourth race—Five and one-half furlongs:

Notify	98
Ervast	106
Rapid Bells	108
Tom Proctor	112
Deaple	113
Captain Fried	106
Let Her Play	107
High Color	115

Fifth race—One mile and 70 yards:

Aggie Star	102
Business Man	107
Luvor	107
Sir Dean	107
Sol Hawk	107
Zinn	107
Flying Atom	107
Enro	107
Breakaway	102
Prom Girl	102
Dunes	107

Sixth race—One mile and 70 yards:

Lieut. Kelly	107
Leader	112
Neckpiece	112
Bay Leaf	102
Guide Right	107
Frank D.	107
Watermark	107
Bide-a-Wee	107
Wee Drop	102
Tiedemann	112

Seventh race—One mile:

Riskulus	118
Gold Clasp	83
Coslier	96
Kiava	104
Bissagos	110
Wichita City	89

Eight race—Mile and one-sixteenth:

Gunstrap	104
Orange Plume	113
Bea	109
Des Jardines	109
Gaylane C.	99
Sunny Corn	109
Face Cream	102
Missive	114
Searington	96
Flashy	109
Bright Outlook	114
Homewood	114

LET YOUR NEXT SET BE A

VICTOR RADIO

Prices From $42.50

KENT'S

641 Yates St. Phone E 6013

OLYMPIC RECREATIONS, LTD.

BOWLING

Cash Prizes Daily for High Scores

WEDNESDAY'S WINNERS

10 Pins—J. Howell 245

5 Pins—Men—R. Whyte 299

5 Pins—Ladies—L. Whyte 281

N.H. League Leaders

Canadian Section

Section — Toronto Maple Leafs, played 39, won 21, lost 9, tied 9, points 51.

Points — Charlie Conacher, Toronto, 43.

Goals—Conacher, Toronto, 27.

Assists—Joe Primeau, Toronto, 25.

Penalties—"Red" Horner, Toronto, 125 minutes.

Shutouts—Lorne Chabot, Canadiens, 7.

American Section

Section—Detroit, played 39, won 19, lost 10, tied 10, points 48.

Points — Frank Boucher, Rangers, 37.

Goals—Marty Barry, Boston, 18.

Assists — Frank Boucher, Rangers, 26.

Penalties—Lionel Conacher, Chicago, 67 minutes.

Shutouts—Charlie Gardiner, Chicago, 9.

COAL CAGERS AND ADANACS IN WINS

Kingham & Gillespie and Fairfield scored victories in exhibition basketball fixtures played Tuesday night. The former won from the J.B.A.A., 32 to 26, at the oarsmen's gymnasium, and the latter nosed out the Adanacs, 20 to 16, at the Fairfield court.

Teams follow:

Adanacs—MacDonald, Clark (2), Hornsby (6), Milray (2), Farey (2), Jackson (4).

Fairfield—Rowe, Hudson, Barton (6), McKeachie (2), Roach (8), Finlayson (4).

Kingham & Gillespie—J. Anderson (6), B. McConnell (6), A. Allen (2), M. Edge (16), B. Berry and J. Phillips (2).

J.B.A.A.—J. Sparks (13), O. Southard (2), F. Crouch, E. Stancil (2), B. Crowe (2) and MacDonald (7).

PAR WINNERS WILL PLAY OFF SUNDAY AT OAK BAY LINKS

The finals for the winners of the monthly competitions, consisting of eighteen holes match play against par with three-quarters of the handicaps allowed, will be played Sunday at the Victoria Golf Club. Competitors will arrange their starting times. The following is the draw, showing the net handicaps:

Alan Taylor (3) vs. Harold Haynes (7).

Cedric Walker (11) vs. W. B. Barrett (11).

Some of the letters which are pouring into Washington by the ton, asking for work or to be put on the "relief" rolls, exhibit some unintentional humor. Here are just a few; they are not the funniest but give the idea:

"I have a young baby and he is my only means of support."

"I am writing this to find out why I have not received my elopement money."

"I wish you would look over the list of 'forgotten men' and see if my name is there."

SCOTT'S SCRAPBOOK - - By R. J. Scott

Copyright, 1934, by Central Press Association, Inc.

W. & J. WILSON

Men's and Boys' Clothes

Jaeger Woollens—Burberry Coats

Established 1862

1217 GOVERNMENT ST. PHONE G 5612

FINANCE - COMMERCE - MARKETS

Security Prices Little Changed At Wall Street

NEW YORK, Feb. 21 (AP).—Imminence of a holiday and persistence of the general mood for caution which recently has characterized trading kept stocks within narrow bounds today.

Low-priced issues, mainly representing the automotive industry, still held the speculative floor. Closing prices showed small changes on the whole. Turnover was 1,899,920 shares.

Packard, on a volume comfortably over 100,000 shares, advanced a major fraction. Studebaker touched its best price in a couple of years, while Hupp and Graham-Paige were active. Electric Auto-Lite, Budd Manufacturing, Timken-Detroit, Kelvinator, Maytag, McKesson & Robbins and Glidden achieved gains up to more than 1 point. United Aircraft firmed about 1, while Douglas sold off. New York Dock, Austin Nichols and Burns Brothers coal issues were more or less strong.

New York Central reacted when the new financing plans were announced, but held above $40. American Telephone was quiet. Announcement of the regular dividend had been expected. It closed a shade lower. North American's dividend in cash—was accompanied by word that the directors thought, "while present conditions continue" part of the earnings should go to the stockholders.

Steel shares apparently had discounted the encouraging mid-week trade reports on their industry.

Bonds edged into new high ground since 1931 today but prices were irregular. Trading was dull.

Announcement of New York Central's refunding plan, involving an offering of $59,511,000 of 6 per cent collateral bonds with conversion privileges focussed interest. Maturing debenture 4's at 110 1-8 gained 1-8. Other company loans were up 1 to 2. Obligations of France, Argentina and Germany were up about 1 point, while Austria, Brazil and Great Britain loans eased.

(Jenks, Gwynne & Co., Ltd.)
(All fractions in Eighths)

	High	Low	Close
ELECTRICAL AND MANUFACTURING			
Allis Chalmers Mfg.	21-4	20-4	21
Electric Auto Lite	31-2	30-2	30-5
Electric B. & S.	19-4	..	19-4
Foster Wheeler	21-5	21-4	21-5
General Electric	22	22-4	22-6
Westinghouse El.	44	42-5	42-5
MISCELLANEOUS AND MANUFACTURING			
Amn. Can Company	105-6	105	105-6
Amn. Ice	9-5	9-4	9-5
Bendix	21-7	21-4	21-4
Burroughs Adding	17-6	..	17-6
Case Threshing	80-4	79	79-4
Celanese Corp.	43-6	42-1	43-2
Congoleum Nairn	30-2	29-5	29-5
Continental Can	80-2	79-4	80
Curtiss-Wright	4-4	4-2	4-2
Dupont de Nemours	102-2	101	102
Gillette	11-5	11-4	11-5
Gold Dust	20-6	20-2	20-2
Industrial Rayon	69-6	..	69-6
Int. Harvester	44-1	..	44-1
Nat. Cash Register	22-6	22-1	22-1
Nor. Ame. Av.	6-1	5-7	6-1
Pullman	58-4	57-4	58-4
Radio Corp of Ama.	8-2	8-2	8-2
Remington-Rand	13-2	12-6	13-1
Simmons Co.	21-7	21-5	21-7
United Aircraft	24-3	22	23-5
RAILS			
Allegheny Corp.	4-5	..	4-5
Atchison	70	69	69
Balt. & Ohio	33-6	33-2	33-3
Canadian Pacific	16-7	16-2	16-7
Ches. & Ohio	45-7	45-4	45-4
C. M. & St. Paul	17-4	..	17-4
Chicago, Rock Island	5-7	..	5-7
Del., Lack. & West.	32	31	31
Great Northern	21-2	30	21-2
Illinois Central	36-2	35-3	36-2
Mo., K. & Texas	13	..	13
Missouri Pacific pfd.	6-6	..	6-6
N.Y. Central	42-4	41-1	41-7
Northern Pacific	24	23-4	24
Pennsylvania R.R.	37-5	37	37-4
Southern Pacific	21-7	20-7	21-4
Union Pacific	132-4	131	132-4
STEEL AND IRON			
Amn. Car & Foundry	32-7	31-6	31-6
Amn. Locomotive	38-1	36	38
Baldwin Loco.	14-5	14-1	14-..
Bethlehem Steel	45-2	48	48-1
Byers (AM) Co.	32-1	31-4	32-1
Crucible Steel	37-6	37	37-6
Rep. Iron & Steel	25-2	23	24
U.S. Cast Iron Pipe	32	31	31
U.S. Steel	59	58	58-5
Vanadium	30-5	29-5	30
AUTOMOBILE AND ACCESSORIES			
Auburn	56-2	54-6	54-6
Briggs	17-2	17	17-2
Chrysler	60	58-5	59-5
General Motor	41-1	40-3	40-7
Graham-Paige	4-4	4-2	4-4
Hudson	23	22-4	22-4
Hupp	7-1	6-6	6-5
Mack Truck	29-7	39	39
Nash	20-2	29-7	29-7
Packard	5-2	5-6	6-2
Stewart-Warner	10-4	9-5	10-4
Studebaker	9-2	8-6	9
Timken Roller	40-2	39-1	39-6
Yellow Truck	7-2	7	7
TIRES AND RUBBER			
Goodrich	17-7	17-2	17-2
Goodyear	41-2	40-1	40-4
U.S. Rubber	21-3	21-1	21-1
PUBLIC UTILITY			
Amn. Foreign Power	11-6	11-4	11-6
Amn. Power & Light	10-2	..	10-2
Amn. T. & Teleg.	123-6	122-6	122-6
Amn. Waterworks	22-6	22-4	22-4
Brook. Man.	32-7	22-5	22-5
Columbia Gas	18-6	16-4	16-5
Comm. & South.	3-1	2	3-1
Consol. Gas, N.Y.	41-6	41-2	41-4
Electric Power & Lite	8-1	8	8-1
Inter. Tel. & Tel.	15-4	15-2	15-4
North American	21-5	21-3	21-5
Public Service of N.J.	41-6	40-7	41-6
South. Calif. Edison	20	19-7	19-7
Standard Gas & Elec.	14	..	14
Stone & Webster	11-7	11	11-2
United Corp.	7-2	7-2	7-2
Util. Power & Lt. "A"	4-3	4-2	4-2
Western Union	62-6	61-5	61-5
FOOD PRODUCTS			
Armour "A"	6-7	6-5	6-5
Borden Co.	24-6	24-3	24-4
Cal. Pkg.	26-6	..	26-6
Canada Dry	25-6	25-4	25-6
Coca Cola	109	104-4	108
Corn Products	74-6	74-2	74-6
Cuban Amn. Sugar	8-1	8	8-1
General Foods	35-3	35-2	35-2
Great West Sugar	30	29-4	29-4
National Biscuit	42-2	41-4	41-4
National Dairy Prod.	15-7	15-4	15-6
Standard Brands	22-5	22-3	22-3
United Fruit	66-2	66	66-2
RETAIL TRADE			
Associated Dry Goods	17-6	..	17-6
S. S. Kresge Co.	20-4	20-3	20-4
Montgomery Ward	34-2	33-6	34
Sears Roebuck	49-7	49-2	49-5
Schulte Retail	7-4	7-2	7-4
Sterling	56-4	56-1	56-1
F. W. Woolworth	52-5	51-6	52-5
TOBACCOS			
Amn. Tobacco "B"	76-4	75-6	79
Lorillard	18-3	17-7	18-1
Reynolds Tobacco "B"	42	40-6	41-6
MISCELLANEOUS			
Coty	7-4	7-6	7-4
General Asphalt	20-4	..	20-4
Johns-Manville	62-4	61-7	62-1
Loews	23-3	32-6	33-2
Otis Elevator	18-4	17-5	18-3
Paramount Famous	5	..	5
Radio-Keith-Orph.	3-6	..	3-6
Trans-America	7-5	7-6	7-5
Warner Bros.	7-3	7-2	7-2
CHEMICAL			
Allied Chemical	158-1	157-4	157-4
Amn. Comm. Alcohol	46-6	46	46-6
Columbia Carbon	70-4	70	70-4
Com Solvents	29-7	29-1	29-5
Freeport Texas	49	..	49
Lambert	29-6	29-4	29-6
Lehn & Fink	19-7	..	19-7
Liquid Carbonic	29	..	29
Mathieson Alkali	38-6	37-5	38-1
Nat. Distillers	27-2	27	27-2
Texas Gulf Sulphur	40-7	..	40-7
Union Carbide	49	48	48
U.S. Ind. Alcohol	58-4	56	59
OIL AND REFINING			
Amerada	49	..	49
Atlantic Ref.	33-4	32-7	33-4
Cont. Oil	20	19-6	20
Houston Oil	27-2	..	27-2
Phillips Petro.	17-4	17-3	17-3
Pure Oil	14-2	12-7	13-7
Shell Union Oil	11-2	11-1	11-3
Standard Oil, Cal.	41-6	41	41
Standard Oil, N.J.	48-7	48-3	48-4
Socony	17-5	17-1	17-4
Texas Corpn.	28-2	28	28
Texas Pacific Coal	4-1	..	4-1
Union Oil, Cal.	18	..	19
MINING AND SMELTING			
Alaska Juneau	22-1	21-6	21-5
Amn. Smelting	49-2	48-4	49
Anaconda Copper	16-6	16-4	16-4
Cerro De Pasco	38-2	37-7	38-2
Dome	35-4	34-6	35-4
Granby	12-1	12	12
Howe Sound	49-6	48	49-4
Int. Nickel	23-7	23-5	23-5
Kennecott	21-4	20-7	21-3
McKeesport Tin	84-2	..	94
Park Utah Cons.	5-7	5-6	5-6
Patino Mines	20-4	..	20-4
Phelps Dodge	17-6	..	17-6
U.S. Smelting	130-4	129-7	130-4

WHEAT RALLIES BEFORE CLOSE

Futures Wipe Out Most of Opening Losses at Winnipeg Market

WINNIPEG, Feb. 21 (CP).—Wheat prices reacted from a 3-4-cent break on the Winnipeg Grain Exchange today to finish at levels only 1-4 to 1-8 cent lower. Despite meagre export demand, offerings were well absorbed. The close was firm with May wheat at 66 3-4 and July at 68 cents.

Selling was credited largely to houses with Eastern and Chicago connections. Some good resting orders were uncovered as quotations eased.

The full decline at Chicago was only 1-2 cent, while Liverpool ended 1-4d to 1-2d higher.

Cash grains trading was slow and coarse grains prices eased fractionally.

WINNIPEG GRAIN
(Jenks, Gwynne & Co.)

	P.C.	Open	High	Low	Close
Wheat—					
May	67	67	67¼	66½	66⅜
July	68	68¼	68½	67⅝	68
Oats—					
May	34⅞	34⅞	35	34⅝	34⅞
July	35¼	35¼	35¼	34⅞	35¼
Rye—					
May	48⅝	48½	48⅝	48	48¼
July	49⅝	49⅝	49⅝	49¼	49⅝
Barley—					
May	40⅝	40⅝	40⅝	40¼	40⅝
July	41⅝	41⅝	41⅝	41¼	41⅝
Flax—					
May	152¼	152½	152½	151½	152¼
July	150	150¾	150¾	150½	150¾

CHICAGO GRAIN
(Jenks, Gwynne & Co.)

	P.C.	Open	High	Low	Close
Wheat—					
May	88⅝	88¼	88⅝	87⅞	88⅝
July	86⅝	85¾	87½	86⅜	86⅝
Sept.	87⅝	87⅜	87⅝	87	87⅞
Corn—					
May	50½	50½	50½	49⅞	50⅝
July	52	52⅜	52⅜	51¾	52¼
Sept.	54	54¼	54⅜	53⅞	54¼
Oats—					
May	35½	35¼	35⅝	34⅝	35½
July	34⅞	34⅜	34⅞	34½	34⅞
Sept.	34¼	34⅜	34⅜	32⅞	34½
Rye—					
May	56½	58½	56⅞	56½	55⅞
July	60	59⅞	60¼	59⅞	60½

Stocks and Bonds

(A. E. AMES & CO., VICTORIA)

	Bid	Asked
Bell Telephone	115½	115¾
Brazilian T., L. & P.	13	12¾
B.A. Oil	14¾	14⅞
B.C. Power "A"	28⅝	..
B.C. Power "B"	6¼	7
Canadian Pacific	16½	16⅝
Con. Mining & Smelting	150	150½
Ford "A"	23⅜	23½
Imperial Oil	14½	14⅝
Imperial Tobacco	..	12½
International Nickel	23.50	23.60
International Petroleum	22¾	23
Shawinigan W. & P.	22⅝	22
Dome	35.60	..
Lakeshore	44.75	..
Noranda	35.00	..
Pioneer Gold	11.75	..
Sherritt Gordon	1.18	..
Sudbury Basin	1.62	..
Teck Hughes	5.85	..
Ventures	.99	..
Wright-Hargreaves	7.20	..
Bank of Montreal	199	201
Royal Bank	..	165

Dominion Bonds

(Burns & Wainwright, Ltd.)

			Bid	Asked
Dom. of Can.	5½%	1934	101.125	101.75
" "	5½%	1937	106.625	109.50
" "	5%	1937	105.25	106.25
" "	5%	1943	106.125	106.125
" "	4½%	1940	102.125	103.125
" "	4½%	1944	101.75	102.75
" "	4½%	1946	101.50	102.25
" "	4%	1935	100.50	101.50
" "	4%	1952	96.675	97.875
Conv. Loan	4%	1939	100.375	101.375
" "	4%	1945	97.875	98.675
" "	4½%	1950	100.875	101.75
" "	4½%	1957	100.675	101.75
" "	4½%	1958	100.875	101.75
" "	4½%	1959	101.375	102.375
C.N.R.	4½%	1951	103.00	104.00
"	4½%	1954	100.75	101.75
"	5%	1954	105.25	106.25
"	4½%	1955	105.50	106.50
"	4½%	1956	103.00	104.00
"	4½%	1957	100.75	101.75
"	4½%	1968	101.75	102.00
"	5%	1969	107.50	109.50
"	5%	1970	107.75	109.75
Nat. S. Loan	5%	1938	102.125	104.125
" "	5%	1941	104.875	105.75

All prices subject to 25c per $100 brokerage either way.

HEAVY HAULING
WE SPECIALIZE IN HANDLING BOATS, MACHINERY, SAFES, ETC. CALL G 1194
ESTD. HEANEY'S 1890

FOREIGN EXCHANGE

NEW YORK, Feb. 21 (AP).—Foreign exchange firm. Quotations in cents.

France—Demand 6.55; cables 6.55.
Italy—Demand 8.66; cables 8.66.
Demand:
Belgium—23.23.
Germany—39.50.
Holland—66.95.
Norway—25.56.
Sweden—26.25.
Denmark—22.78.
Finland—2.26.
Switzerland—32.14.
Spain—13.47.
Portugal—4.67.
Greece—.94.
Poland—18.90.
Czechoslovakia—4.16.
Jugoslavia—2.31.
Austria—18.75.
Rumania—1.03.
Argentina—32.86.
Brazil—8.56.
Tokio—30.12½.
Shanghai—35.12½.
Hongkong—39.12½.
Mexico City (silver peso)—25.00.
Montreal—In New York 99.50.
New York—In Montreal 100.50.

STERLING EXCHANGE

NEW YORK, Feb. 21 (AP).—Quotations in dollars. Demand 5.09; cables 5.09; sixty-day bills 5.08.

SENIOR GOLDS MOSTLY HIGHER

Base Metals Are Steady and Oil Issues Lower at Toronto

TORONTO, Feb. 21 (CP).—Silvers and some secondary golds traded heavily at much higher levels today on the mining end of the Toronto Stock Exchange. Senior golds were mostly higher, base metals steady and oils reactionary.

Castle-Tretheway with 160,000 shares out added 8 cents to 70 cents. Bear Exploration with nearly 100,000 shares out added 4 cents to 72 1-2. Nipissing gained 13 to 2.80 and Mining Corporation 11 to 2.23. Bar silver's advance spurred the group.

Howey was up 7 cents at 1.17. San Antonio added 17 at 2.55 and Sylvanite 8 at 2.30. Noranda slipped 20 cents to 34.80. Home Oil lost 4 and Chemical Research 2.

(Bate & Co., Ltd.)

	Bid	Asked
Ajax	1.41	1.42
A.P. Con.	.10½	.10¾
Barry Hollinger	.15	.15½
Base Metals	1.86	1.90
Bralorne	11.25	11.80
B.R.X.	.72	.72
Brett Tretheway	.16	.18
C. & E. Corp.	1.15	1.15
Chemical Research	3.01	3.05
Central Patricia	.60½	.63
Coast Copper	4.88	5.25
Dome	35.25	35.50
Eldoredo	2.70	2.75
Falconbridge	2.50	3.60
Granada	.66	.69
Hollinger	12.75	13.85
Home Oil	1.74	1.75
Howey	1.16	1.17
Kirkland Lake	.47	.50
Lakeshore	46.00	..
Lee Gold	.14¼	.15
Little Long Lac	1.93	1.98
Macassa	2.17	2.16
McIntyre Porcupine	41.50	41.50
McWatters	.29	.30
Mining Corp.	2.23	2.25
Intl. Nickel	23.65	23.75
Noranda	34.80	35.35
Nordon	.11¼	.12
Nipissing	2.75	2.90
Paymaster	.20½	.21
Pend Oreille	1.11	1.12
Pioneer	11.75	12.00
Premier	1.33	1.39
Reid Authier	.49	.50
Reno	1.14	1.15
Royalite	17.50	18.00
San Antonio	2.54	2.60
Sherritt-Gordon	1.15	1.16
Siscoe	1.88	1.90
Sudbury Basin	1.65	1.70
Sylvanite	2.29	2.30
Teck-Hughes	5.55	5.90
Treadwell Yukon	.71	.73
Ventures	.97	.99
Waite Amulet	1.25	1.20
Wayside	.40½	.41
White Eagle	.39¼	.39½
Wright-Hargreaves	7.15	7.20

Canadian Bonds

(Burns & Wainwright, Ltd.)

GOVERNMENT AND MUNICIPAL	Quoted
Dom. of Can. Guar. C.N.R. 4½%, 1956	104.50
Prov. of Alberta 6%, 1947	101.00
Prov. of B.C. 6%, 1947	101.50
Prov. of Manitoba 5½%, 1950	95.00
City of Montreal 5%, 1945	101.75
Prov. of Ontario 4½%, 1950	101.00
Prov. of Saskatchewan 6%, 1952	100.00
PUBLIC UTILITIES	
B.C. Power Corp. 5%, 1960	93.50
B.C. Telephone 5%, 1960	101.00
Calgary Power 5%, 1960	92.00
Canadian Pacific Rly. 4½%, 1944	90.00
Gatineau Power 5%, 1956	90.00
Shawinigan W. & P. 4½%, 1970	67.00
Western Power 5%, 1949	101.00
INDUSTRIALS	
Alberta Pacific Grain 6%, 1946	79.00
B.A. Oil 5%, 1945	101.50
Burns & Co. 5½%, 1948	44.00
Canada Cement 5½%, 1947	91.00
Dom. Tar & Chemical 6%, 1949	65.00
Great Lakes Paper 6%, 1950	43.00
General Steel Wares 6%, 1952	75.50
Simpson's, Ltd., 6%, 1949	94.75
McColl-Frontenac Oil 5%, 1949	98.00

Metal Markets

LONDON, Feb. 21 (AP).—Closing: Copper, standard spot, £32 17s 6d; future, £33 2s 6d; electrolytic, spot, £35 15s; future, £36 5s.

Tin, spot, £227 10s; future, £227 9s.

Lead, spot, £11 15s; future, £12.

Zinc, spot, £14 17s 6d; future, £15 2s 6d.

AT NEW YORK

NEW YORK, Feb. 21 (AP).—Copper, quiet; electrolytic, spot and future, 8.

Tin, firmer; spot and nearby, 52.37; future, 52.55.

Iron, quiet; unchanged.

Lead, dull; spot, New York, 4.00; East St. Louis, 3.90.

Zinc, steady; East St. Louis, spot and future, 4.40.

Antimony, spot, 7.15 to 7.20.

Quicksilver, 73.00.

Foreign Bonds

(Burns & Wainwright, Ltd.)

	New York
Australia 5%, 1957	84.00
Austria 7%, 1943	99.00
Belgium 6%, 1955	98.00
Bogota 8%, 1945	23.125
Bolivia 7%, 1958	9.75
Denmark 5½%, 1955	82.50
French 7½%, 1941	164.625
German Gov't 7%, 1949	84.00
Japan 6½%, 1954	89.00
Minas Geras 6½%, 1958	22.25
Norway 6%, 1944	98.625
Queensland 6%, 1947	100.25
Rome 6½%, 1952	90.50
Sweden 5½%, 1954	104.25

LOSSES EXCEED MILLION

NEW YORK, Feb. 21 (AP).—The American Locomotive Co. today reported net loss of $1,465,504 for 1933, after taxes, depreciation, etc., and including $424,098 reserve for discount on Canadian exchange restored to [illegible]. This compares with net loss of $4,569,716 in 1932.

MINING STOCKS LITTLE CHANGED

Price Changes Mixed and Trend Slightly Higher at Vancouver Market

VANCOUVER, Feb. 21 (CP).—Trading was quieter on the Vancouver Stock Exchange today. Price changes were mixed but the trend was slightly higher.

Vidette Gold made the largest change of the day, with a gain of 7 cents at 2.22. Premier was up 3 cents at 1.38, Reno gained 2 cents at 1.11 and gains of 1 cent were made by Dentonia at 57, Dunwell at 38, and Salmon Gold at 32. Nicola remained steady at 90.

Cariboo and Pavilion each lost 2 cents at 2.40 and 51, respectively, and Wayside was down 1 1-2 cents at 39 1-2.

In the base metal group British Columbia Nickel at 87 1-2, Big Missouri at 44 1-2 and Porter Idaho at 15, each lost 1-2 cent and gains of 1-2 cent were registered by Golconda at 59 1-2, Silvercrest at 3 1-2 and Silversmith at 9.

Calgary & Edmonton was up 2 cents at 1.14. Merland gained 1 cent at 35, Home Oil lost 6 cents at 1.70 and Royalite closed unchanged.

MORNING SALES

Oils

A.P. Con.—200 at .16; 500 at .16½.
C. & E.—250 at 1.12; 100 at 1.13; 100 at 1.14; 600 at 1.15; 1,400 at 1.16.
Hargal—100 at .09.
Home—140 at 1.75.
Mercury—80 at .17.
Okalta—3,000 at .10¼.
Spooner—50 at .33.
Askalta—1,500 at .11; 500 at .11¼.
Baltac—200 at .09¼.
Calmont 900 at .12.
Dalhousie—30 at .55.
Eastcrest—100 at .22.
Fabyan—2,000 at .00¾; 400 at .01.
Freehold—800 at .14.
Dixon—2,000 at .04¼.
Mar Jon—1,000 at .24.
Merland—700 at .25.
Pacalta—2,000 at .12¼.
Royalite—4 at 17.50.
United—400 at .09.

Mines

Beaver Silver—1,000 at .07; 400 at .07¼.
Bralorne—200 at 11.10; 18 at 11.15; 25 at 11.20; 100 at 11.25.
Bridge River Con.—700 at .25.
Bridge River Ex.—100 at .71; 2,040 at .72; 50 at .73.
Cariboo—100 at 2.37; 100 at 2.38; 1,350 at 2.40; 20 at 2.45.
Georgia River—15,000 at .04; 4,000 at .04¼; 2,000 at .04¼.
Gold Belt—5,500 at .45.
Grandview—2,300 at .05¼.
Meridian—1,000 at .25½; 2,400 at .25.
National Silver—2,000 at .06¼; 500 at .06¼.
Nicola—13,500 at .90; 250 at .90 (d.d.); 200 at .91.
Premier Gold—200 at 1.25; 1,500 at 1.37; 1,550 at 1.38.
Premier Border—2,000 at .02.
Reno—500 at 1.12; 500 at 1.13; 200 at 1.16 (b60).
Sally—500 at .54.
Alexandria—1,000 at .06.
Bradian—660 at .90 (premium); 75 at .92 (premium); 40 at .95 (premium).
Bayview—2,000 at .03.
B.C. Nickel—600 at .86½; 1,000 at .87; 200 at .85; 200 at .89.
Big Missouri—760 at .45; 100 at .46.
Bule I.X.L.—5,403 at .28.
B.R. Mountain—1,000 at .25¼.
Cork Province—5,000 at .02.
Congress—300 at .28; 1,000 at .28¼.
Dawson—400 at .03.
Dentonia—2,000 at .55; 1,200 at .56.
Dunwell—50 at .35; 1,800 at .36; 100 at .39.
Golconda—2,500 at .50; 400 at .51; 50 at .62.
Grull Wihksne—100 at .23.
Gold Mountain—600 at .41.
Glacier Creek—2,000 at .05.
Grange—150 at .25; 1,200 at .26; 250 at .27.
Hercules—16,200 at .05¼; 200 at .05½.
Home Gold—1,000 at .21; 1,650 at .21½; 5,500 at .22; 2,000 at .23 (b60); 50 at .24.
Homestead—1,200 at .02½.
Kootenay King—2,000 at .01⅝.
L. & L.—1,000 at .00¾; 9,000 at .01.
Lucky Jim—1,000 at .06.
Mak Siccar—250 at .21; 250 at .22; 500 at .23.
Mohawk—6,000 at .00¾; 42,000 at .01.
Marmot Metals—21,300 at .01; 4,000 at .01¼; 2,000 at .01¼.
Minto—150 at .32½; 2,500 at .32; 700 at .32½.
Morning Star—6,200 at .25.
Native Son—400 at .06; 2,500 at .05¼.
Noble Five—2,500 at .15; 6,700 at .15¼; 900 at .15½.
Pavilion—2,000 at .51; 100 at .52.
Pend Oreille—100 at 1.11.
Porter Idaho—200 at .15.
Princess Royal—100 at .15.
Red Hawk—500 at .15½.
Reward—100 at .11; 500 at .12.
Rufus—500 at .03½; 1,500 at .02¼.
Ruth Hope—400 at .03½; 1,000 at .04¼.
Silvercrest—700 at .04.
Silversmith—1,000 at .09; 4,000 at .09¼.
Snowflake—1,000 at .02¾.
Standard—100 at .39; 600 at .40.
Salmon—8,000 at .32; 2,000 at .33¼ (b60).
Taylor Bridge—100 at .56; 1,000 at .60.
United Empire—1,000 at .25.
Vidette—100 at 2.18; 200 at 2.20.
Waterloo—2,000 at .22; 4,500 at .23; 500 at .24.
Waverly—27,500 at .03¼; 500 at .02½.
Wayside—1,300 at .40½; 1,100 at .41.
Whitewater—1,000 at .09; 2,000 at .09¼.

Industrials

Coast Breweries—50 at 6.25.
Brewers & Distillers—1,050 at 2.75.

AFTERNOON SALES

Oils

A.P. Con.—100 at .16.
C. & E.—500 at 1.12; 375 at 1.14.
Hargal—1,200 at .09.
Mercury—2,000 at .17¼; 500 at .17¼.
Modal—1,000 at .28.
Sterling—200 at .85.
Commonwealth—100 at .09½.
Dalhousie—500 at .56.
Devenish—200 at .06.
Fabyan—10,000 at .00¾.
Madison—4,000 at .04½.
Merland—500 at .35.
Pacalta—1,000 at .12.
United—1,000 at .09¼.

Mines

Beaver Silver—200 at .07½.
Bridge R. Con.—200 at .37½; 700 at .36.
Bridge River Ex.—200 at .71; 500 at .72.
Cariboo—50 at 2.41; 100 at 2.42; 100 at 2.44; 100 at 2.45.
Georgia River—3,000 at .04¼; 3,000 at .04¼.
Meridian—1,900 at .25½; 100 at .26.
National Silver—400 at .06.
Nicola—3,400 at .90; 100 at .80 (d.d.).
Premier Border—6,000 at .01¾.
Premier Gold—100 at 1.39.
Sally—400 at .54.
Alexandria—1,000 at .07; 1,000 at .07¼.
Bradian—800 at .90 (premium); 220 at .95 (premium).
Bayview—1,000 at .03¼.
B.C. Nickel—100 at .86½; 2,300 at .87; 1,800 at .87¼; 2,800 at .88.
Big Missouri—250 at .44; 800 at .45; 50 at .46; 500 at .46½ (b60).
B.R. Mountain—500 at .27.
Cork Province—2,000 at .01½.
Congress—500 at .29.
Chibougamau—1,000 at .09½.
Dentonia—700 at .58; 200 at .57.
Dunwell—150 at .35; 200 at .38; 900 at .39.
Golconda—1,100 at .60.
Gold Mountain—400 at .41.
Grange—50 at .25; 1,125 at .29.
Hercules Con.—1,000 at .06; 4,800 at .06¼.
Highwood Sarcee—500 at .15¾.
Home Gold—1,500 at .21½; 3,500 at .22.
Kootenay Belle—200 at .20.
Kootenay Florence—5,000 at .02¼.
Lucky Jim—1,500 at .05½.
Marmot Metals—13,000 at .01¼.
Minto—1,000 at .22½; 700 at .23.
Morning Star—7,400 at .35; 1,500 at .35½.
Mohawk—2,000 at .01¼; 13,000 at .01¼.
Native Son—1,000 at .08¼; 2,400 at .08½.
Noble Five—3,000 at .15; 2,500 at .15¼; 100 at .15½.
Pavilion—1,500 at .51.
Porter Idaho—2,000 at .15½; 500 at .16.
Reliance—1,000 at .17 (b60).
Silvercrest—1,000 at .03⅝.
Silversmith—300 at .09; 6,000 at .09¼.
Standard Gold—300 at .38.
Salmon—2,700 at .32; 500 at .33½; 700 at .33¼ (b60).
Taylor Bridge—1,000 at .60.
United Empire—5,000 at .24.
Vidette—100 at 2.30; 200 at 2.23; 100 at 2.22; 50 at 2.25.
Waverly—15,000 at .03; 7,000 at .03½; 2,500 at .03½.
Wayside—1,500 at .40; 1,500 at .40¼.
White Eagle—300 at .39½; 500 at .40.
Whitewater—100 at .09½.

Industrials

Coast Breweries—10 at 6.25.
Brewers & Distillers—25 at 2.75.

Industrial Stocks Advance Slightly at Eastern Exchanges

MONTREAL, Feb. 21 (CP).—Lacking special news, Montreal Stock Exchange held to a narrow groove today and closed irregular, excepting Consolidated Smelters, which climbed 7 to 153, a new high for several years, changes were slight.

B.C. Power added 1 1-4 to 29 3-4 and Canadian Celanese preferred, 1 1-4 to 107 1-4. Hollinger added 50 cents and Nickel 10 to 23.75.

Hamilton Bridge preferred, appeared again to drop 27 cents to 37. Howard Smith preferred, lost 1 1-2 at 58 1-2.

Sales, 33,617; bonds, $9,900.

TORONTO STOCK EXCHANGE

TORONTO, Feb. 21 (CP).—Industrials improved today on the Toronto Stock Exchange, winding up firm. Distillers overcame a mid-day sinking spell and banks, steels, foods and oils were mostly higher.

Smelters jumped 6 points to 154. Nickel closed unchanged at 23.65, Brazilian 1-8 down, C.P.R. unchanged and Ford "A" 3-8 higher at 23 5-8.

Construction issues took a late spurt. Canada Dredge added a 1-2. Standard Steel and others added 1-4 to 3-4.

Walkers added 1-2 to 47 1-4, Industrial Alcohol 1-8 to 16 3-8 and Distillers-Seagram 1-4 to 20 1-2. Brewery stocks met profit-taking.

(C. M. Oliver & Co., Ltd.)

	Bid	Asked
Burt & Co.	21⅛	32
B.A. Oil	14⅝	14¾
Canada Brewing	3½	3¾
Canada Bud	10¼	10½
Biltmore Hats	7⅛	..
Brewing Corp.	8⅛	8½
Distillers-Seagram	20⅜	20½
Dominion Bridge	34⅛	34½
Hamilton	8½	9⅛
Imperial Oil	14½	14⅝
Imperial Tobacco	..	12½
Consumers Gas	170	171
Intl. Pete	22⅞	23
McColl-Frontenac	12	12⅛
Montreal Power	37½	27¾
National Steel Car	27	27⅛
Power Corp.	12½	12⅝
Shawinigan	22⅝	..
A.P. Grain	4	4½
Associated Breweries	11½	12½
B.C. Packers	3	3½
B.C. Power "A"	29	29⅝
B.C. Power "B"	6⅝	7
Bel Telephone	115½	115¾
Blue Ribbon	4¼	4½
Brazilian Traction	12⅞	..
Brewers & Distillers	2.75	2.80
Canada Bronze	23	24
Canada Cement	11⅝	11¾
Can. Canners	7⅛	7½
Canada Wire & Cable "A"	24⅛	..
Canada Wire & Cable "B"	10	
Dominion Glass	..	94
Canada Dredge	23½	24
Canadian Oils	14¼	15
Can. General Electric	126½	..
Industrial Alcohol "A"	16⅛	15½
Can. Industrial Alcohol "B"	15⅜	16
Canadian Pacific	16½	16⅝
Can. Bakeries	9⅝	8½
Consolidated Smelters	153	154
Dominion Stores	20	20¼
Ford "A"	23⅝	23¾
General Steel Wares	5½	5⅝
Gypsum	7¾	7⅞
Intl. Nickel	23.65	22.75
Intl. Utilities "A"	..	6
Intl. Utilities "B"	120	125
Lake of the Woods	14	..
Laura Secord	50	51
Loblaw "A"	15⅜	15½
Loblaw "B"	14½	14¾
Massey-Harris	6⅝	8⅝
Ogilvie Mills	209	210
Page Hersey	66½	67
Weston	50	50½
Steel of Canada	37	37¼
Steel of Canada, Pfd.	23¾	34¼
Hiram Walker	47⅛	47½
BANKS		
Dominion Bank	176	180
Imperial Bank	176	180
Bank of Montreal	199	..
Bank of Nova Scotia	..	274
Royal Bank	164	165
Bank of Commerce	162	162½
Bank of Toronto	167⅛	200

London Stocks

LONDON, Feb. 21 (AP).—Closing: Brazilian Traction, $12 3-4; Canadian Pacific, $16 1-4; Hydro-Electric, $7 3-8; International Nickel, $23 3-8; British-American Tobacco, £6; Courtaulds, £2 3-8; Distillers, 86s 9d; Dunlop Rubber, 46s 9d; Electrical & M. Ind., ord., 24s 10 1-2d; Ford, Ltd., 26s 3d; Hudson's Bay, 26s 9d; Imperial Chemical, 34s 10 1-2d; Imperial Tobacco, 119s 1 1-2d; Mining Trust, Ltd., 3s; Rand Mines, £6 3-8; Rhodesian Anglo-American, 16s 6d; Rhokana Corp., £5 5-8; Crowns, £10 5-8; Springs, £5 3-4; East Geduld, £7 3-8; Rio Tintos, £20 3-4; Vickers, 9s.

Bonds—Canadian 4 per cent loan, 1953-58, £106 1-2; British 2 1-2 per cent Consols, £76 3-8; British 3 1-2 per cent war loan, £102 1-4; British funding 4's, 1960-90, £112 3-4.

Liverpool Wheat

LIVERPOOL, Feb. 21 (CP).—Following are today's per-bushel wheat quotations, c.i.f. Liverpool, in Canadian money at current sterling exchange rate of $5.12, as supplied by Broomhall:

	Today	Y'day
No. 1 Man. Northern, Vancouver, February	82¼	83¼
No. 2 Man. Northern, Atlantic, February	82⅝	82⅝
No. 3 Man. Northern, Vancouver, February	75⅝	76⅝
Argentine (New Rosafe 53½ lbs.), February	56⅝	57⅝
Australian (Afloat)	65⅝	65⅝
Australian, February	60⅝	60⅝

New York Curb

(Jenks, Gwynne & Co., Ltd.)

Amn. Aluminum	72
Amn. Gas & Electric	20⅝
Amn. Cyanamid	19⅝
Amn. Super Power	2¾
Associated Gas & Electric	1½
Brazilian	12
Cities Service	2⅝
Electric Bond	19½
Ford	22⅝
H. Walker	45
Gulf Oil	72
Humble Oil	42
Intl. Pete.	22⅝
Newmont	52½
Niagara Hudson Power	7½
Standard Oil of Indiana	31
Standard Oil of Kentucky	16⅝
Swift	15⅛
United Fdrs.	1¼
United Gas	2⅜
Pioneer	11½

Vancouver Wheat

VANCOUVER, Feb. 21 (CP).—Vancouver wheat cash prices:

	Straight	Tough
No. 1 Hard	57¾	65¾
No. 1 Northern	64¾	62¾
No. 2 Northern	59	55
No. 3 Northern	57	54
No. 4 Wheat	55½	52⅝
No. 5 Wheat	51⅝	46⅝
No. 6 Wheat	45⅝	42⅝
Feed	44⅛	41⅛

Toronto Produce

TORONTO, Feb. 21 (CP).—Wholesale prices on produce here today:

Eggs—Extras, 38c dozen.

Churning Cream — No. 1, 26c pound.

Butter—No. 1, solids, 27 1-2c pound.

Silver Markets

LONDON, Feb. 21 (AP).—Bar silver, firm; 1-8 higher at 20 3-8d.

AT NEW YORK

NEW YORK, Feb. 21 (AP).—Bar silver, firmer; 3-8 higher at 46 3-8.

BAR GOLD AT LONDON

MONTREAL, Feb. 21 (CP).—Bar gold in London up 8 cents to $34.87 an ounce in Canadian funds, 136s 5d in British funds. In Washington the fixed price amounted to $35.26 in the Canadian equivalent.

The newly-married couple were having turkey for the first time.

"I don't know how it is," remarked the husband, "but this bird's got bones all over it. Just listen to the knife on them."

"Oh, how silly of you, darling! Those aren't bones — those are shells."

"Shells?"

"Yes. Don't you remember, you said you like turkey with oyster stuffing?"

FOREIGN CURRENCIES COMPILED ON BASIS OF CANADIAN DOLLAR

MONTREAL, Feb. 21 (CP).—British and foreign exchange in relation to the Canadian dollar, as compiled by the Royal Bank of Canada, closed today, as follows:

Argentina (peso), .2616; Australia (pound), 4.0665; Austria (schilling), .1907; Belgium (belga), .2331; Brazil (milreis), .0906; China (Hongkong dollars), .3929; Denmark (krone), .2279; Finland (finmark), .0231; France (franc), .0658; Germany (reichsmark), .3973.

Great Britain (pound), 5.1161; Greece (drachma), .0095; Holland (florin), .6729; Hungary (pengo) .2958; India (rupee), .3884; Italy (lire), .0871; Japan (yen), .3024; Jugoslavia (dinar), .0227.

New Zealand (pound), 4.0828; Norway (krone), .2571; Poland (zloti), .1907; Rumania (leu), .0106; South Africa (pound), 5.1016; Spain (peseta), .1354; United States (dollar), 9-16 per cent premium.

CANADIAN DOLLAR AND POUND RATES

MONTREAL, Feb. 21 (CP).—The pound sterling recovered a fraction of Tuesday's heavy loss today. It closed with a gain of 2 1-2 cents at $5.11 3-8. The franc lost .01 cent at 6.58 cents and the United States dollar 1-4 per cent at 9-16 of 1 per cent premium.

Montreal Produce

MONTREAL, Feb. 21 (CP).—Eggs again hit new seasonal highs today on the Montreal Produce Market. Graded shipments sold at 44-45 cents for A-large, 43-44 for A-medium and 41-43 for A-pullets.

Butter held steady, No. 1 grade at 29-29 1-2 cents.

Current make Ontario cheese at 11 cents a pound was unchanged.

A.T. & T. DIVIDEND SET

NEW YORK, Feb. 21 (AP).—Directors of the American Telephone & Telegraph Co., today declared the regular quarterly dividend of $2.26 a share, payable April 16 to stockholders of record March 15.

A.E. AMES & CO.
LIMITED
Established 1889
INVESTMENT SECURITIES
Montreal New York Toronto Vancouver London, England
301-315 Belmont House VICTORIA Telephone E 4171

WE RECOMMEND FOR IMMEDIATE PURCHASE
SALMON GOLD
At Market
BURLEIGH, SMITH & CO., LTD.
Established 1920
211 Rogers Building, Vancouver 914 View St., Victoria; Phone E 4041

BUENOS AIRES BONDS
SUBSTANTIAL INTEREST PAYMENT MARCH 1
Full particulars upon application.
Burns & Wainwright, Ltd.
415-9-7 Central Bldg. Phones G 6157-8

WE OFFER COMPLETE INVESTMENT SERVICE
BONDS AND STOCKS
DIRECT WIRE COMMUNICATION ALL MARKETS
C. M. OLIVER & CO., LTD.
(Established 1907)
207-8-9 Central Bldg. C. S. Henley, Victoria Manager Phone E 4117

WE RECOMMEND THE PURCHASE OF SALMON GOLD AT MARKET
For Further Particulars Consult
A. A. MEHAREY
STOCKS - BONDS - INVESTMENTS
624 Fort Street B. M. HUNNINGS, Mgr. Phones E 1197, E 1188

All Information Regarding Toronto Industrial and Gold Stocks on Request.
APPLY
Winch Bldg., 640 Fort St. BATE & CO., LTD. Victoria, B.C. Phone G 2723

622 View St. We Recommend the Purchase of Phone E 9021
Glacier Creek, at Market
ROBB, ROBERTSON & BIRCH, LTD.
HUGH ALLAN, Manager

That Body of Yours

By James W. Barton, M.D.

INSULIN A BODY BUILDER

When we used to read about the "medicine man" of various tribes and the different "medicines" he made from the organs of animals, it aroused a feeling of pity in our hearts for these poor ignorant savages.

Today when we realize that the juice from the pancreas of an animal, injected daily into a diabetic, will allow him to live and work like normal individuals, it makes us think a little. And when we remember that liver, or the extract of liver, and extract of hogs' stomach, is a positive cure for pernicious anaemia, we do a little more thinking, because we know that other organs of animals are used to help man—adrenal extract, pituitary extract, thyroid extract, secured from animals, are all used by man when his own thyroid, adrenals, or pituitary glands are not doing their work properly.

And as these extracts begin to be used more and more it is found that each one has more than one use in the body.

For instance, insulin from the pancreas of animals now enables the diabetic to live, with care, as long as other people; in addition, insulin helps other conditions besides diabetes.

"Hunger is perhaps nature's way of making known that the amount of sugar in the blood is below normal and that more must be supplied if the heat and energy of the body is to be kept up.

When the amount of sugar in the blood is low, under ordinary circumstances, impulses start down the main nerve to the stomach that stimulate the flow of the stomach digestive juice (gastric juice) and also stimulate the muscular walls of the stomach to start their churning motion.

It is this churning motion of the stomach that tells the individual, or makes him conscious of the fact that he needs food.

This known effect of insulin in stimulating the appetite is probably due to its stimulating effect upon the stomach. It makes the stomach manufacture its digestive juice and start its churning movements even before the food it eaten.

I have spoken before about the use of insulin in building up those who are undernourished. It not only creates an appetite, but it enables the blood to use more of the starchy food eaten, and more than half the food eaten by normal individuals is starchy food.

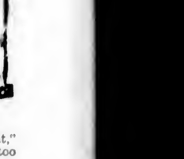

WITH A [illegible] N OF SALT

"Tak that with a grain of salt," we say, meaning, "Don't take it too seriously." The phrase is a very popular one in modern speech to indicate something that should be accepted with reservations.

This is a translation of the Latin "cum grano salis." The English expression as we use it today, however, has been traced back as far as 1647, when it was used by Trapp in the old Commercial Review. Its implications then were not as sarcastic as they sometimes are today. It simply meant "to accept with a certain amount of reserve."

NAPOLEON AND UNCLE ELBY - - - - - - By Clifford McBride

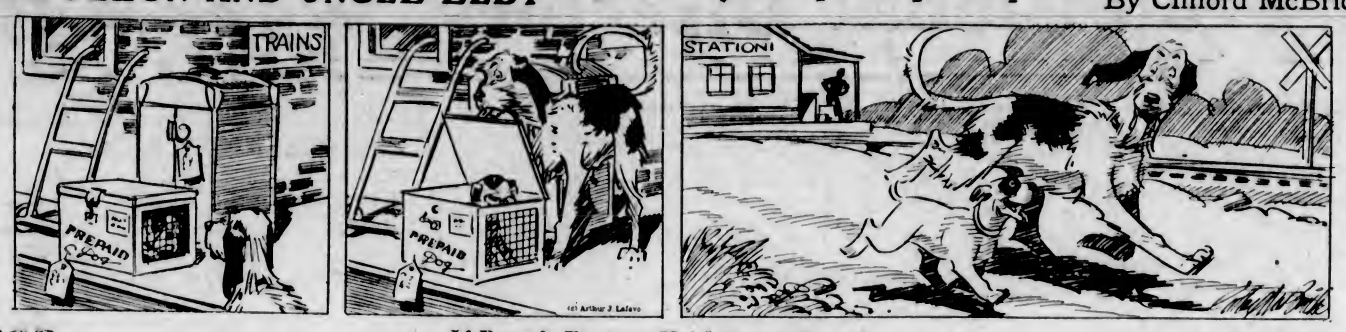

POP

If Peter's Present He'd Better Beat It

By J. Millar Watt

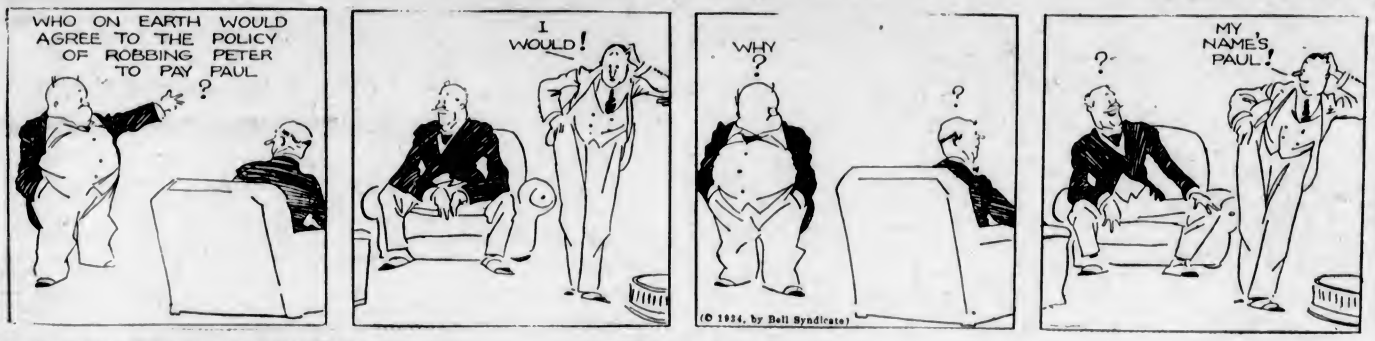

TILLIE THE TOILER

A Timely Warning

By Westover

DIXIE DUGAN

Business Ahead

By J. P. McEvoy and J. H. Striebel

POLLY AND HER PALS

High Tide

By Cliff Sterratt

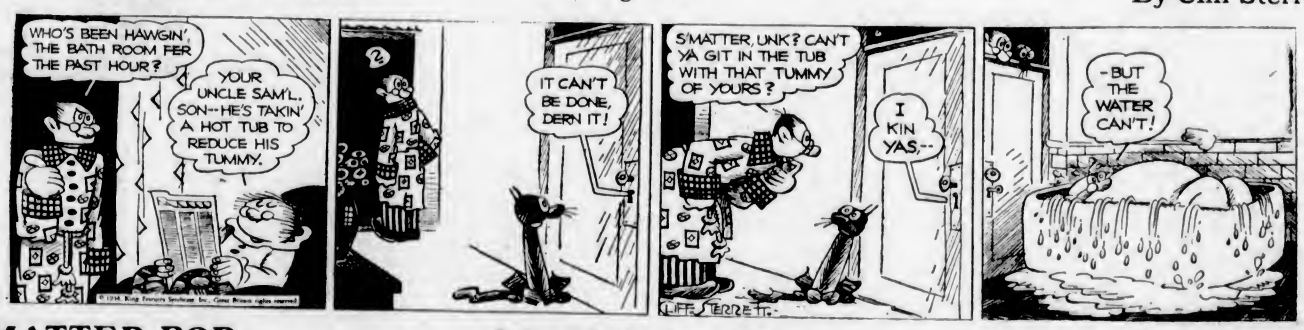

S'MATTER POP

It Sounds the Same to Pop

By C. M. Payne

KRAZY KAT - - - - - - - - - By Herriman

THE TUTTS . . . By Crawford Young

The Daily Cross-Word Puzzle

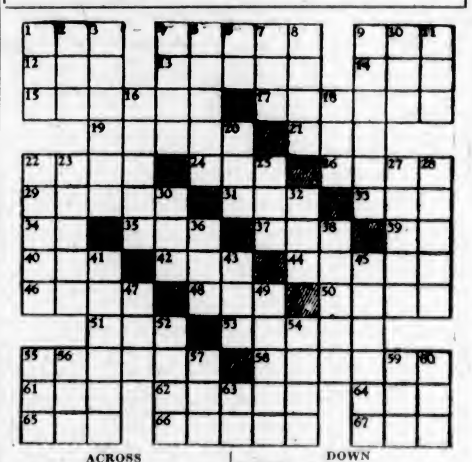

ACROSS

1. Kind of lettuce.
4. Trivial.
9. Exclamation.
12. Niger negro.
13. Scent.
14. Land measure.
15. Hollow between hills.
17. Garments.
19. To quiet.
21. Period.
22. The moon.
24. Adage.
26. Sermon topic.
29. To bury.
31. Small chunk.
33. Welsh river.
34. Note of scale.
35. Chinese bean.
37. Idle talk.
39. Egyptian deity.
40. Pronoun.
42. Pouch.
44. Horse's neck hair (pl.).
46. Variety.
48. Outfit.
50. To mislay.
51. In music; high.
53. Loop.
55. Spire ornament.
58. Prattled.
61. Sacred chest.
62. To criticize.
64. Anger.
65. Fuel.
66. An instant.
67. To weep.

DOWN

1. Spanish hero.
2. Japanese sash.
3. Vocal.
4. Formal dance.
5. Scopes.
6. Word of refusal.
7. Danish territorial division.
8. To praise.
9. Harassed.
10. Bow.
11. Possesses.
16. Pieces for voice groups.
18. Negative.
20. To steer wildly.
22. Boundary.
23. Concord.
25. Humorist.
27. Spanish wine city.
28. To plague.
30. To loot.
32. To stem.
36. Asiatic ox.
38. Sailing raft.
41. Paddles.
43. Trap.
45. Intuitive.
47. Man's name
49. Subject.
52. Diplomacy.
54. Heraldic bearing.
55. To weary.
56. Man's name.
57. Roman household god.
59. To mistake.
60. Algerian ruler.
63. Half a dozen.

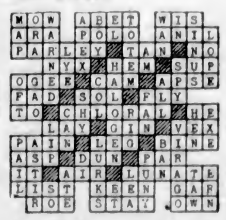

ANSWER TO YESTERDAY'S PUZZLE

HAMBONE'S MEDITATIONS

By J. P. Alley

(Copyright, 1934, by The Bell Syndicate, Inc.)

Business and Professional Directory, Want Ads

The Daily Colonist

RATES FOR CLASSIFIED OR WANT ADVERTISEMENTS

One and one-half cents a word each insertion; nine cents a word a week, with a minimum of ten words; cash with order. No advertisement accepted for less than twenty-five cents.

Death and Funeral Notices, $1.50, first insertion; $1.00 for each additional insertion. Marriages, Cards of Thanks and In Memoriam Notices, $1.50 per insertion.

Birth Notices, $1.00 per insertion.

Business or Professional Cards of two lines or under, $2.50 per month. Additional space at $1.25 per line per month.

Advertisers who desire may have replies addressed to a box at The Colonist and forwarded to their private address. A charge of ten cents is made for mailing replies. In this case add three words ("Box, Colonist") to the count for the number of words.

Out-of-town readers of our advertisements ask advertisers to give address as well as phone numbers, as it is not always possible to communicate through the phone.

Any claim for rebate on account of errors or omissions must be made within thirty days from the date of the same, otherwise the claim will not be allowed.

The Colonist will not be responsible for more than one incorrect insertion of any advertisement ordered for more than one issue.

The Colonist service is available every day from 8 a.m. to 10 p.m., excepting Sunday. Just call Empire 4114.

To insure insertion, Classified Ads should reach The Colonist before 10 p.m. on the day previous to publication.

Classified Ads for The Sunday Colonist will be accepted up to 10 p.m. on Saturdays.

CLASSIFICATIONS

Acreage for Rent 83
Acreage for Sale 62
Acreage Wanted 64
Autos for Hire 66
Automobiles 65
Births 1
Bicycles and Motorcycles 40K
Boats and Launches 67
Building Material 40A
Business Directory 33
Business Opportunities 75
Cards of Thanks 4
Church Notices 6
Clothing, Furs, Shoes, Etc 40B
Coming Event 10
Dancing 25
Deaths 2
Dressmaking 26
Educational 23
Farms for Rent 86
Farms for Sale 85
Farms Wanted 87
Flats and Apartments to Rent 53
Flats and Apartments Wanted 54
For Sale—Miscellaneous 40
Furniture 40D
Fuel 40C
Funeral Directors 6
Furnished Houses for Rent 55A
Furnished Rooms for Rent 49A
Furnished Rooms Wanted 50A
Hairdressers and Beauty Specialists 31A
Halls to Rent 36
Hotels 42
Housekeeping Rooms to Rent 51
Housekeeping Rooms Wanted 52
Houses for Sale 76
In Memoriam 5
Lodges and Societies 32
Lost and Found 29
Machinery 64
Market Specials 3
Marriages 3
Miscellaneous 37
Money to Loan 31
Monumental Works 8
Music 24
Musical Instruments 40E
Nursery Stock, Plants, Etc 40H
Nursing and Convalescent Homes 30
Personal 21
Professional Directory 34
Property for Sale 80
Property Wanted 81
Poultry and Livestock 42
Radio 40F
Room and Board 47
Room and Board Wanted 48
Situations Wanted—Female 18
Situations Wanted—Male 17
Stoves, Ranges, Furnaces 40L
Summer Resorts 61
Teachers Wanted 15
Timber 74
To Exchange—Real Estate 78
To Rent—Miscellaneous 38
Unfurnished Houses to Rent 55B
Unfurnished Rooms Wanted 50B
Wanted—Female Help 14
Wanted—Male Help 13
Wanted—Miscellaneous 41
Wanted to Borrow 82
Wanted to Rent—Houses, Furnished 57A
Wanted to Rent—Houses, Unfurnished 57B

2 DEATHS

JONES—On Wednesday, February 21, at her residence, 140 Beach Drive, Harriet, relict of the late John B. Jones, and daughter of the late Captain William McNeill. The late Mrs. Jones was in her eighty-fourth year, having resided here most of her life. Three nieces and two nephews survive.
Funeral arrangements are in the hands of Hayward's (B.C.) Funeral Co., and will be announced later.

WILSON—Called to rest on Tuesday, February 20, at her late residence, 136 Government Street, Mrs. Janey H. Wilson; born 1863 and a resident of Victoria all her life.
The funeral will take place Friday afternoon, leaving the residence at 2.15 and proceeding to the Church of Our Lord, where the service will be conducted by Rev. A. de B. Owen. The remains are reposing at Hayward's B.C. Funeral Parlors, from where they will be forwarded to Vancouver for cremation.

MANNIX—In this city, Tuesday, February 20, there passed away George Charles Mannix, in his eighty-ninth year; born in the County of Cork, Ireland, and a resident of this city for the past thirty years. He leaves to survive his loss two daughters, Mrs. Harry Procter, of Woodland, Manitoba, and Mrs. Fred E. Toms, of 3276 Douglas Street; three sons, Leonard, of this city, and Alfred and Fred Mannix, of Calgary.
The funeral will take place on Thursday, February 22, at 2 o'clock, from the Sands Mortuary Chapel, Rev. O. L. Jull will officiate and the remains will be laid at rest in the family plot at Ross Bay Cemetery.

SINNOTT—On February 21, at the family residence, 511 Selkirk Avenue, Patrick James Sinnott, aged sixty-eight years; a native of Fort George, Inverness, Scotland, and a resident of Victoria for the past twenty-five years. He is survived by his widow at the family residence, and five sons, Patrick J., Jr.; Frederick E., Francis J., Herbert V. and George P., all of Victoria, and two grandchildren.
The funeral will take place on Saturday afternoon, February 24, at 3.30, from the family residence, under the auspices of Victoria Columbia Lodge, No. 1, A.F. & A.M. Interment will be made in the Colwood Burial Park. Arrangements are in the hands of the Thomson Funeral Home.

LOWRY—In this city on Monday, February 19, George Brendon Lowry, aged fifty-eight years, of 1811 Crescent Road. The late Mr. Lowry was born in Liverpool, England, and had resided here for thirty years. He is survived by his widow and one daughter, Miss Kathleen, at home; one brother, Harry, in Toronto, and two sisters in England. He was well known in the city, being associated with the British-Israel Association for many years. He enlisted with the 87th Battalion and served for four years during the Great War.
The funeral will take place on Thursday afternoon, at 3 o'clock, from McCall Bros' Funeral Home. Interment will be at Ross Bay Cemetery.
(Friends kindly omit flowers.)

BURKE—On February 21, at the Royal Jubilee Hospital, Patrick Joseph Burke, aged seventy-six years; born in Galway, Ireland, and a resident of Nanaimo and Ladysmith for fifty years, and for the past four years had been a resident of Victoria. Deceased is survived by four sons, John E. Burke, of Great Central Lake, V.I.; Henry, Patrick and Francis Burke, of Vancouver, B.C.; also two daughters, Mrs. Avea O'Shea, of San Francisco, Cal., and Miss Eleanor Burke, of Victoria.
The funeral will be held on Friday, February 23, the cortege leaving Carter's Funeral Home at 9 o'clock, will proceed to Ladysmith, where interment will take place in the family plot in Ladysmith Cemetery.

WETHERELL—There passed away in her sleep at St. Joseph's Hospital, on Feb. 21, 1934, Frances Eleanor Wetherell, widow of George Wetherell, of 904 Caledonia Avenue, aged seventy-three years; born in West Auckland, England, and had been a resident of this city for twenty-two years. She is survived by four daughters, Mrs. Barbara Fidler, Powell River; Mrs. A. Pinto, Port Angeles; Mrs. Alex Fletcher, Victoria, and Mrs. Thomas Robson, England; two sons, Thomas Wetherell, Regina, and Herbert S. Wetherell, Victoria; fourteen grandchildren, and one sister in England.
The remains are reposing at Hayward's B.C. Funeral Chapel, where the service will be held on Friday, February 22, at 3.15 p.m. Interment in the family plot at Royal Oak Burial Park.

6 FUNERAL DIRECTORS

HAYWARD'S B.C. FUNERAL CO., LTD
Established 1867
734 Broughton Street, Victoria, B.C.
Phones: Empire 3814, Garden 7679
Garden 7682, Empire 4065

McCALL BROS.
"The Floral Funeral Home"
Office and Chapel, corner Johnson and Vancouver Streets.
Phone Garden 2012

S. J. CURRY & SON
Funeral Directors
Cor. Quadra and Broughton Streets
Phone G 5512

THOMSON FUNERAL HOME
Lady Attendant Personal Attention
1625 Quadra Street
Phone G 2613, Night or Day

SANDS MORTUARY, LTD.
Distinctive funeral service in our New Mortuary at moderate cost. Experienced Lady Attendant
Phones E 7511, G 3536 1803 Quadra St.

CARTER'S FUNERAL HOME
Dignified Service Reasonable Charges
1812 Quadra Street Phone Empire 4624

7 FLOWERS

BALLANTYNE BROS., LIMITED
639 Fort Street Phone G 2427
We Telegraph Flowers
CUT FLOWERS AND DESIGNS

ANY FLORAL DESIGNS at lowest prices. Pollock Bros., Pandora Mkt. E 2452

BROWN'S VICTORIA NURSERIES, 618 View. Design work executed lowest prices. We grow our flowers. G 5612, G 3521

W. JENNINGS & SONS, FLORISTS, 516 Fort. Cut flowers and designs.

8 MONUMENTAL WORKS

STEWART MONUMENTAL WORKS LTD. Take No. 5 car to works, 1401 May Street. Phone G 3462.

10 COMING EVENTS

A BIG DANCE AT THE S.L.A.A. Shawnigan Lake, Friday, 23rd. Dancing 9 to 1, Waldie's orchestra. Refreshments. Admission, 50c; spot dance prizes.

AT CHARTERS' HALL, SOOKE, FRIDAY, February 23, old-timers' basketball, Sooke vs. Luxton, followed by old-time and modern dance; refreshments; 35c.

AT COLWOOD HALL, SAT. NIGHT, February 24, dance and basketball games. Fred Mould's Orchestra; refreshments; admission 25c.

AS ALWAYS, DANCE AT MACCABEES' Hall, Wednesday night. Status dance prizes. Gus Michaux's orchestra; 35c.

BIG BASKETBALL DANCE, LAKE HILL Community Centre, Friday, February 23. Game 7:30; dance 9 to 12:30. Bud Price's Orchestra; refreshments; admission 25c.

BARTON'S HEALTH LECTURES Discontinued. Consultations, phone E 2013

CONCERT—BRITANNIA BRANCH, Canadian Legion, B.E.S.L., Friday the 23rd, instants, 8 p.m. Films from Victoria New York, including the Chicago Exhibition.

CRICKETERS' DANCE — THURSDAY, February 22, Shrine Temple. Gee Wood's orchestra; refreshments. Tickets 50c; at Terry's and Spencer's drug department.

DANCE, HUSTLERS' CLUB, CAMPBELL Building, Friday, 23rd, 9-1. Refreshments, 35c.

LUXTON, SATURDAY NIGHT—SECOND novelty dance. This week will be a loud-sock night so look up your loudest duds. A box of chocolates to the loudest barkers. Special attraction, Luxton vs. Sooke basketball teams. High-speed stuff. Stan Cross as usual. Same price, two bits.

PROGRESSIVE FIVE HUNDRED TONIGHT (Thursday), 8.30, 1230 Government Street. Usual prises; admission 25c.

13 WANTED—MALE HELP

SALESMAN, VANCOUVER ISLAND TERritory, for established dairy and farmers' supply company. Commission basis, car necessary. Young man with dairy and farm equipment preferred. State age, previous experience and references in first letter to Box 6372, Colonist.

TWO SALESMEN TO CALL ON BUSINess houses. Apply, giving sales experience. Box 6415, Colonist.

WANTED—YOUTH FOR DAIRY FARM. Country boy preferred. Apply Box 6429, Colonist.

14 WANTED—FEMALE HELP

HAIRDRESSING SPECIALS—ROOM 114, Woolworth Bldg.: permanents, $1.75; marcel, 15c; haircuts, 10c; finger wave, 25c.

STRONG, RELIABLE GIRL FOR SCRUBbing. No others need apply. Steady employment. Good home. Box 6396, Colonist.

SALESWOMAN TO CANVASS HOUSE-TOhouse, on commission, special line of shortbread cookies. Apply 1844 Chestnut Street.

WANTED—A MAID WITH EXPERIENCE, for a family with three children. State salary and references. Apply Box 6407, Colonist.

16 AGENTS WANTED

AGENTS — WE ARE INTRODUCING a new, fast-selling proposition. Every card player your customer. Local dealers wanted. Allied Sales Co., 269 Sydney, Winnipeg.

17 SITUATIONS WANTED—MALE

A. J. GREGG — HOUSE WINDOWS cleaned, outside, 6c each. G 5022.

EXPERT TREE WORK—DANGEROUS trees, stumps; special equipment. G 3297.

FIRST-CLASS AUTOMOBILE MECHANIC, well acquainted with all makes of cars and trucks; in city or country. Phone G 6334.

I NEED WORK—ANYTHING IN CARpentering, painting, repairs, shingling; at prices you can afford to pay. E 8776.

UNEMPLOYED GARDENER NEEDS work. Contract day, hour; reasonable charge. E 1818.

URGENT! CARPENTERING, KALSOMINing, painting. Low charges. E 4270.

17A PAINTERS AND DECORATORS

PAPERHANGING, PAINTING, KALSOMining; experienced. Phone G 6627.

PAINTING AND PAPERHANGING. LOW prices. Work guaranteed. E 4912.

17C CARPENTERS AND CONTRACTORS

ALTERATIONS, HOUSERAISING, CONcrete work, repairs. O'Regan. G 7662, G 3258.

GARAGES, FENCES, REPAIRS, ESTImates free. Mildon. E 5538.

17E GARDENERS

EXPERT PRUNING, BORDERS planted, lawns laid. E 6825.

GARDENS — CLEANING, DIGGING. Small jobs a specialty. E 8181.

GARDENING— NO JOB TOO SMALL. Phone G 3104.

PLUMBING

FOXGORD, THE PLUMBER, IS NOW located at 1606 Gladstone. Phone.

SAANICH PLUMBING AND HEATING—Frank Sutton. Charges reasonable for work of all kinds. Phone G 1402.

WEATHERSTRIPPING

COLD WIND COMING — WINDOWS leaking—fuel wasting. Positive remedy. Phone G 7314.

ALLMETAL STRIP GIVES SATISFACtion for windows and doors. C. McMillan. G 2613.

PEACE METAL WEATHERSTRIPS FOR windows, doors. B. T. Leish. E 9685.

18 SITUATIONS WANTED—FEMALE

CAPABLE STENOGRAPHER DESIRES position. Phone G 7745 or Box 6394, Colonist.

GIRL NEEDS WORK, EXPERIENCED store, bakery and housework. Phone E 2605.

YOUNG WOMAN WANTS HOUSEWORK. Used to children. Phone G 7839.

NURSING AND CONVALESCENT HOME 20

HEALTH CENTRE PRIVATE HOSPITAL Royal Oak. Medical, chronic and nervous cases. G 4979.

SUNHILL SANATORIUM, MONTROSE Avenue. Preventive, curative and convalescent treatment. E 5021.

21 PERSONAL

A! THOUGHT HAS COLOR—THOUGHT has size. It makes rich when filled with optimism and poor when filled with pessimism. Discouragement is "thought" shorn of its pep—thwarting ambition. Our body and mind do not require to be overfed at any time, but they require food that is easily assimilated, yet of a building nature. Our coarse whole wheat bread (free from molasses, sugar or white flour) is so prepared that it retains all its building forces and is easily assimilated by the most delicate. Buy our quality food and live a long and useful life. Golden Loaf Bakery, 711 Fort St.

ALL ABOUT YOURSELF—MME MObius, expert reader, solves your problems. Typed sketch free today with special 25c reading. Balmoral Hotel, Suite 18.

A BETTER LUNCH AT BELMONT CABaret, Belmont House, opp. Empress. 35c. Each Sat., tea dance at 4; cabaret at 9. G 7624.

A CHOICE SELECTION OF ALL KINDS of fish in season. ASKEY'S FISH MARKET, 624 Yates. G 7101. Delivery.

A TREAT IS ALWAYS IN STORE FOR those who call at the Cream Puff Bakery, 640 Yates Street.

BUY QUALITY MEATS—B. & G. MARket, J. H. Mutlion, 651 Johnson. G 3223.

CABINET WORK OF ALL DESCRIPtions. R. GUEST, 612 Fort. G 0046.

DRIVER'S CASH SERVICE STORE. Pekoe tea, 35c lb.; lemons, 15c doz.; fair dates, 3 lbs. 10c; cheese, 18c lb.

DAINTY TEAS, LIGHT LUNCHES, AT THE WINDSOR TEA ROOM, corner Newport and Windsor. Tables for bridge.

ECZEMA, ITCH, IMPETIGO, ULCERS, piles. Use Geo. Lee's Chinese remedy. 1501 Gov't; David Spencer, Hudson's Bay.

HOME-MADE LEMON PIES — MADE with fresh lemons, eggs, butter, 20c and 30c, delivered. Gordon Howard, G 8677.

MRS. THOMAS, FORMERLY OF STEWart's Hairdressing, is now at the Hudson's Bay Company.

MASSEUR, also special scalp treatments. Phone E 5914 for appointment.

MEN'S ODD PANTS—THE BEST VALues in town. Pritchard's, 1229 Gov't.

McLEAN'S BAKERY — TWO STORES — 1304 Douglas, 1050 Pandora.

PREMIER VACUUM CLEANER SERVICE —J. W. Hickman. G 3559.

SQUARE DEAL SHOE REPAIRS WHILE you wait; 5c shoe shine. J. Manton, prop., 1224 Broad Street, opp. Whitney's.

"WORDS IN INK MAKE PEOPLE THINK"

THE PRINTED WORD IS THE BEST way to determine the success of your endeavor. Let an up-to-date printer handle your problems.

THE COLONIST
1211 Broad St. Phone G 5241
Printing, Lithographing, Bookbinding, Engraving

21A HAIRDRESSERS AND BEAUTY SPECIALISTS

AN OIL BONAT WAVE, $5; ALSO $3 waves. Marie Frankling, 509 Beverley Bldg. E 6324.

FOR A RESTFUL AND REJUVENATING facial, come to REMER'S BEAUTY SHOPPE, 1004 Broad. E 4432.

HAIRDRESSING IN YOUR HOME; EXperienced operator. Empire 7502.

MAISON TYRRELL PARLORS, FOURTH Floor, Spencer's. No appointment special between 2 and 10 a.m. daily: Shampoo and finger wave, 75c; shampoo and marcel, 75c; finger wave or marcel, 50c. Permanents from $4.00.

$1.95 PERMANENTS, $3 AND $5—LA France Hairdressers, 1309 Esquimalt. G 7443.

$1.75—PERMANENT WAVE—$1.75
Shampoo and Finger Wave Included
Hair Cut 15c
Marcel 25c
Finger Wave, Wet 15c
Dried 25c
Plain Shampoo, Wet 15c
Dried 25c
Scalp Treatments, Facial Work, Rinses and Special Shampoo Prices on Application.
ROOM 206 1104 DOUGLAS

23 EDUCATIONAL

FREE TUITION, NEW TESTAMENT Greek. Teachers, lay preachers, Bible students desirous of reading the Word of God in the original, write for information to E. C. Appleby, 436 Richards Street, Vancouver, B.C. We shall be happy to help you.

RADIO WIRELESS TELEVISION—A Practical home study course. Free information write A. Birnie, 2268 Grenville Street, Vancouver, B.C.

SPANISH AYTON SENR., 634 MICHIGAN. G 0046. Practical gold and silver mining.

TUITION AT HOME; MATHS. A SPEcialty. A. D. Muskett. E 6191.

THE ROYAL BUSINESS COLLEGE, 1006 Government St., G 6016. E. W. Sayer.

VICTORIA SCHOOL OF EXPRESSION, Mrs. Wilfrid Ord, F.T.C.L., M.R.S.T., 1005 Cook Street. Phone G arden 5625.

24 MUSIC

ITALIAN SCHOOL, DANCING, BANJO, mandolin. Mme. Attfield, 617 Fort. E 3583.

FLOWRIGHT'S—GUITAR, MANDOLIN, banjo school: 1118 Broad: E 4943, E 9092.

SEMPLE STUDIOS, VIOLIN AND PIANO. City Studio, E 3811; Oak Bay Studio, G 7765.

24A PIANO

MISS MOORE, L.A.B. — CHILDREN, adults, modern methods, reduced fees. Studio, 1214 Yates. E 9858, 4 to 6:30.

24B VIOLIN

WM. TOUCHE, EXPERIENCED VIOLIN teacher, choir and orchestra leader. E 3468.

24C SINGING

CLASS SINGING AND ELOCUTION Henry McGeary, A.T.C.L. 635 Fort St.

25 DANCING

ALL BRANCHES AND BALLROOM Dorothy Cox, M.A.O.D., A.I.S.T.D. Eng. E 7638.

BALLET, ACROBATIC, TAP AND HIGHland dancing. Violet Powkes' Studio, 1112 Government Street.

FLORENCE CLOUGH DANCE ACADEMY All branches dancing taught. E 2776.

28 DRESSMAKING

LOOSE COVERS, DRESSMAKING. MRS. Cunningham, E 9838.

29 LOST AND FOUND

LOST—ON SUNDAY BETWEEN VICtoria and Cobble Hill, Club bag with initials E. V. E. Will finder please notify Royal Trust Company, Victoria, or Mr. Williams, Heatherbank Farm, Cobble Hill.

LOST—GOLD BAR BROOCH WITH eagle's claw set with small diamond, in Campbell Bldg., or on corner of Fort and Douglas. Phone G 1028. Reward.

LOST—LAST EVENING, OUTSIDE SALvation Army Citadel, lady's brown leather purse containing money, keys, and other articles. Reward. Phone G 6254.

LOST—BLACK LABRADOR RETRIEVER. Will person or persons harboring my dog please release and stop feeding him or phone G 8772. Walter Bapty.

LOST—PAIR OF SPECTACLES, NAME in case, "Cruickshanks, Clayburn, B.C." Phone G 2911.

LOST — BLUE MELTON OVERCOAT with gloves and scarf in pockets. Please phone E 1966. Reward.

LOST — SUM OF MONEY, SATURDAY afternoon. Reward. Return Box 1738, Colonist.

LOST—ONE PAIR LONG GREY KID gloves, ladies. Phone E 4494.

LOST — BLACK SCOTTISH TERRIER, Reward, please phone E 4057.

LOST—BUNDLE OF GALVANIZED metal lath. Phone G 3966. Reward.

LOST—SMALL KIT OF WRENCHES, also socket wrenches. Reward G 1441.

STRAYED FROM 1761 McKENZIE ST., English Bull Dog. Any one harboring same, phone E 6036.

31 MONEY TO LOAN

AUTOMOBILE LOANS—AVAILABLE ON monthly repayments. Apply Island Finances, Limited, 1112 Broad Street.

MORTGAGE MONEY — AVAILABLE IN sums ranging from $250 upwards, current rate of interest. P. R. Brown & Sons, Ltd., 1112 Broad St. Phone G1171.

Double Service in Want Ads

You can telephone your answers as well as your classified advertisements to The Colonist. Readers are often interested in Want Advertisements that do not carry the names or addresses of advertisers, but a Colonist box number. For the accommodation of those readers who find it inconvenient to write an answer, and to serve the advertiser better, we will take replies to Box Numbers over the telephone.
The Colonist service is available from 8 a.m. to 10 p.m., exceptin Sundays. Phone Empire 4114.

33 BUSINESS DIRECTORY

AUTO GLASS

REPLACEMENTS WHILE YOU WAIT. MELLOR BROS., LTD., 819 Broughton.

CARPENTERS

ANYTHING IN BUILDING OR REPAIRS. Roofing a specialty. T. Thirkell. E 4625.

CHIMNEY SWEEP

HEARN, CLEAN SWEEP. CHANGE OF phone—now G 2643.

"AMOS 'N' ANDY"
KITCHEN FLUE, stove and stovepipes cleaned—Special rate, 85c. E 8746.

DYEING AND CLEANING

CITY DYE WORKS — GEO. McCANN, proprietor. 844 Fort St. Phone G 1621.

EMBOSSED STATIONERY

PRIVATE STATIONERY EMBOSSED IN any design or color. The Colonist Commercial Printing Dept., G arden 8241.

FISH AND CHIPS

IPING HOT, FRESH FRIED FISH AND Chips, once tried, always satisfied; 20c and 30c orders. Take home from 15c. BRITISH FISH & CHIPS, 1318 Broad.

FLOOR SURFACING

V.I. HARDWOOD FLOOR CO., 707 Johnson; reduced prices. G 7314.

WESTERN FLOOR, 454 GORGE ROAD. Old or new floors. E 8915.

HATTERS

HATS CLEANED AND BLOCKED, VICtoria Hat Mfg. Co., 611 Yates. E 3518.

33 LAWN MOWERS

AT PEDEN BROS., 1410 DOUGLAS. G 5911, lawn mowers sharpened. Free delivery both ways. $1.00.

LITHOGRAPHING

LITHOGRAPHING — LITHOGRAPHING, engraving and embossing. Nothing too large and nothing too small. Your stationery is your advance agent. The Colonist Printing & Publishing Co., Ltd.

LOCKSMITHS

LAWN MOWERS GROUND; REPAIRED. Free del'y. Waites Key Shop. E 4713.

INSURANCE

FIRE, AUTO, INSURANCE — SEE LEE, Fraser & Co., Ltd., 1222 Broad St.

LIFE, FIRE, AUTO. AT LESS COST. J. W. Buckler, 1116 Broad St. E 2144.

PUBLIC STENOGRAPHERS

ETHEL SEYMOUR, 207 CAMPBELL Building, Douglas Street. Phone G arden 3525. Author manuscripts, law and general. Strictly confidential.

SHOE REPAIRS

BOB HAWKES' SHOE REPAIRS, WHILE you wait. Ladies' soles and heels, $1; men's soles and heels, $1.40. Trounce Alley.

WOOD AND COAL

ABSOLUTELY A1 CORDWOOD, $4.50 a cord, in 1½-cord loads; old growth Douglas fir, dry; sawn, 75c. White labor only. E 3329.

ABSOLUTELY GOOD INSIDE BLOCKS and bark slabs, $3.25 cord, bone-dry cordwood, no knots, stove lengths, $5.00. E 3743.

ALL BEST AND BIG LOAD CEDAR, $1.50. Alder cordwood, $8.00. E 6722.

ALL FIRST-GROWTH WOOD. ALL kinds of coal. Painter, G 2541.

BONE-DRY, FIRST GROWTH FIR and bark slabs, no knots, $6.50. Furnace wood, $4.50. E 7959.

COOPERAGE WOOD, KINDLING, $2 bone dry, $2.50; blocks, $3 half cord. G 3341.

COOPERAGE WOOD, G 1941—BONE DRY fir, stove, $4; blk., $5; bark, $5; kindling, $3.

COLWOOD FIR MILLWOOD, 2 CDS., $5; delivered anywhere, promptly. G 5525.

DRY CORDWOOD, 13 OR 16-INCH, $6 per cord. Phone G 2064.

DRY FIR CORDWOOD, STOVE lengths, $6.00 per cord. E 9334.

FIRST GROWTH, 4-FT., 3 CORDS $8.50. DOUGLAS FUEL. G 6576, E 9111.

NO. 1 CORDWOOD, 4-FT., $4.00 CORD; also stove length. Phone E 8270.

SPECIAL—ALL DRY INSIDE FIR, $2.50 cord; dry kindling, $3.50 cord. E 5249.

$2.50 PER CORD—COLWOOD FIR and millwood. Delivered anywhere. Bruce Low & Co., G 4094. Special price to end of February.

$5 SECOND-GROWTH CORDWOOD CUT 5 ft. any length; dryland millwood, $3; E 6442.

$3.25 PER CORD—FAMOUS SIDNEY wood. Rodger Wood Co., Alpha Street. G 2214.

$3.00 CDS. ¼, $1.75. SHAWNIGAN Malahat Dryland. G 6413 day, night.

34 PROFESSIONAL DIRECTORY

CHIROPRACTORS

STOBART BLDG., 745 YATES ST. E 1952. John O. Butler, D.C. Single adjustment, $1.50. Consultation free.

MASSEUR

GRAD SWED MASSEUR—H. LOWENbors. Treatments in homes or hospital. E 2626.

"CRYSTAL GARDEN HYDRO — H. "DOC" Walton, medical, surgical, Swedish masseur, electro, physical therapy. Hours, 9-5 p.m., by appointment. E 3522. Lady attendant.

INCOME TAX

DOMINION & PROVINCIAL. D. C. Diespecker, 418 Central Bldg. G 6157.

ORTHOPEDIC MASSEUR

FOOT TROUBLES! FOOT CORRECTION, quick relief by manipulation and massage. Treatments $1.00. Consult W. J. Fraser, 106 Stobart Blds. E 5943.

OSTEOPATHIC PHYSICIANS

DR. VERNON B. TAYLOR, REGISTered and licensed, 408-7-8 Belmont Building. Phone Empire 7823.

TURKISH BATHS

AND SWEDISH MASSAGE BENEFIT rheumatism, reduces weight. E. Van Becker, Metropolitan Bldg., opposite P.O. E 7635.

36 HALLS TO RENT

CONCERT HALL, MODERN STAGE lighting, piano, seats 500. Crystal Garden.

THE BELMONT BALLROOM TO RENT at exceptionally low rates. G 7924.

37 MISCELLANEOUS

OIL PAINTINGS CLEANED AND frames regilded. Frames to suit every picture. 10% discount for this advertisement. Salmon Arts, 730 Fort.

SAWS, ALL KINDS, FILED, SET, gummed, etc. Phone W. Emery, 1567 Gladstone Avenue.

40 FOR SALE—MISCELLANEOUS

40A BUILDING MATERIALS

CLEAR SPRUCE AND CEDAR. LOW prices. Dalziel Box Co. G 1423.

SIDNEY SPEEDY SERVICE
FENCING MATERIAL OF ALL KINDS carried in stock. If you are going to build a fence or repair your old one, get our prices an.
Cedar fence posts, rough or dressed, 2x4 strainers, rough or dressed.
Fence Boards—Lattice—Pickets
SIDNEY LUMBER CO., LTD
G 2518 2118 Government Street

SHINGLES REDUCED
HIGH-GRADE 3X AND 5X. DALZIEL Box Co., G 1422.

LUMBER FOR EVERY PURPOSE — Large stocks; lowest prices. Wood-grained Cypros, etc. The Moore-Whittington Lumber Co., Ltd. G 3211 or E 2911.

SHINGLES REDUCED. HIGH GRADE 3X and 5X. Dalziel Box Co., G 1422.

40B CLOTHING, FURS, SHOES, ETC.

SECOND-HAND MUSKRAT FUR COATS, like new, to be sacrificed. FOSTER'S FUR STORE, 753 Yates.

40C FUEL

BRITISH COAL SPECIAL — SCREENED lump, ton, $11.00; ½ ton, $5.75; ¼ ton, $3.00. Eighteen sacks lump, two sacks slack, $9.75. Empire Coal Co. Phone E 8525.

BROMLEY VALE SOOTLESS COAL—Lump, $9.75; stove, $9.25. Phone G arden 6952.

40D FURNITURE

AMONGST the "BETTER CLASS" Used Furniture, we have in stock
FIFTY (50)
Dressers, Chiffoniers, Bookcases and China Cabinets—PRICED RIGHT.
Willows, Plowman Co., 705 Johnson St. Phone G 4424

"AMOS 'N' ANDY"
KITCHEN FLUE, stove and stovepipes cleaned—Special rate, 85c. E 8746.

FOR SALE — LARGE OVERSTUFFED Chesterfield. Box 8406, Colonist.

SPECIAL! COMBINATION WRITING desk and book case, $15.00. Square Deal Furniture, 719 Fort Street. Phone E 6913.

40E MUSICAL INSTRUMENTS

FINE WILLIAMS PIANO, WALNUT case; special bargain at $147. Can arrange exceptionally low terms. Fletcher Bros.

MASON & RISCH PIANO, EXCELLENT tone and condition, walnut case; price $125, terms arranged. Hudson's Bay Company, Third Floor.

PIANO ACCORDION, PRACTICALLY brand new, cost $275; tuition books, music and stand. Quick sale for $135; 1175 Balmoral Road.

PACIFIC MUSIC CO., 440 HASTINGS ST., Vancouver, specializes in band instruments. Special bargains in used instruments.

40F RADIO

ROGERS AND MAJESTIC 1934 PERsonal radios, $37.50. Radiolas, 17 and 32, with speaker complete, all electric table models; special price, $19.50, terms arranged. Hudson's Bay Company, Third Floor.

YOUR RADIO AND TUBES TESTED free in your own home. Reasonable charges. Ten years' experience. Phone E 7622. Colpman Radio Service.

1934 WESTINGHOUSE CONSOLE RADIO, tubes guaranteed 3 years, $69.75 on easy terms. Two volt or 1,000 hour battery sets, complete, $27.50. Philco electric long and short wave, $19.95. Also electric radios for hire by week or month. Aaronson's, 1328 Gov't Street. G 4722.

40H NURSERY STOCK, PLANTS, ETC.

BARGAINS—FOR QUICK SALE—NEED cash immediately. Twenty holly bushes, three feet or over, 120. Several nice shrubs, cheap. 402 Michigan Street, phone E 3077.

BRUSSELS SPROUTS, STRONG PLANTS 75c per hundred. E 6825.

HAVE A GOOD GARDEN. PLENTY of fresh vegetables to eat fresh—and for Winter! McPayden's Seeds cost so little and grow so much—3c to 40c per packet. Big over-size packets, 25c and 50c. Treated seeds. Over 150,000 satisfied customers last season. Investigate. CLIP THIS AD and get large packet beautiful flowers FREE—or send 35c for ten big packets regular vegetables with special coupon good for 25c on first order. Coin preferred, stamps accepted. McPayden Seed Co., Princess and Market Streets, Winnipeg, Man.

40K BICYCLES AND MOTORCYCLES

ALL READY TO RIDE AWAY. NEW and used motorcycles at lowest prices, and sold on easy terms. See us before buying. R. Shanks & Sons, 919 Fort Street.

AWNINGS KEEP THE HOUSE COOL ON the warmest day. Awnings quotes free. E Jeune & Bro., Ltd., 570 Johnson St. G 4632.

BICYCLES, $12.50 TO $22.50; NEW INner tubes, 35c; set of new mudguards 75c; new large bicycle bells, 15c. Aaronson's, 1328 Government St.

CHILDREN'S REBUILT WHEELED scooter, $1.25; No. 3 C.C.M. ball-bearing bicycle, $9.25; No. 12 C.C.M. plain-bearing bicycle, $6.75; almost new auto, $8.75; also bicycles in all sizes from juvenile to 24-in. frames. Robinson's, 1230 Broad St. Opp. Colonist. Phone E 6213.

DROPHEAD SINGER SEWING MAchine, guaranteed. Phone G 5343.

ELECTRIC RADIOLA "32"; SNAP, $16. Hoover and attachments, $40. 1239 Tattersall Drive.

GOOD SINGER SEWING MACHINE, 7-drawer, $29.00. E 0475.

ROTTED COW MANURE, OR WILL trade millwood. E 5826.

SOMETHING NEW — ANOTHER SHIPment of beautiful parchment shades for table lamps, $6.00 per pair. Original price $1.75 to $3.95. Murphy Electric Co., Ltd., 751 Yates St.

SELL CHEAP — ENCYCLOPEDIA BRItannica, leather bound, 25 volumes. Phone E 4041.

WANTED — A BOY'S BICYCLE. IT must be cheap. Phone G 4029.

60-GALLON PUMP, GAS ENGINE, 20 feet suction hose, belting, complete unit, $100. Box 6420, Colonist.

40L STOVES AND RANGES

ABSOLUTELY THE BEST PRICE PAID for stoves, heaters, etc. G 6634.

RANGE AND FURNACE REPAIRS A specialty. B.C. Hardware, 715 Fort Street.

SMALL ALBION RANGE, WHITE enamel back and door, waterfront, $37.50. Carter's Stove Store, 822 Fort St. E 3611.

SEE OUR OIL BURNER DEMONSTRATIon. Have us repair your range. Good furnace for sale. Southall, 801 Fort.

USED McCLARY RANGE, WITH WATER front; perfect condition. 758½ Fort St.

40X MISCELLANEOUS

ALARM CLOCKS, NEW, 98c; FIELD glasses, $4.75; prismatic field glasses, $27.50; Ford, new auto tubes, 95c; 100-foot aerials, 45c; 3-foot rules, 15c; 201A tubes, 50c; new Dunlop outer tires, 85c; inner tubes, new, 25c; Rogers electric radio, $22.50; bicycles, $12.50; late style spectacles, to fit any sight, $2.75. Aaronson's new and second-hand store, 1328 Government Street.

A MASSEY-HARRIS POWER CHAFF cutter, in first-class condition. Price reasonable. Apply Glamorgan Farm or phone Sidney 85.

ALL-BLACK SOIL ROCK FOR ROCK gardens, terraces. Manure. E 3977.

BRIGHAM OIL BURNERS, $49.50. NOW being demonstrated at B.C. Hardware, 718 Fort Street.

BABY BUGGY, WICKER, IN EXCELlent condition, $10.50. 121 Menzies. E 3469.

BLACK SOIL, MANURE, ROCK, CINders, cement work. Empire 3161.

COW MANURE, $4 DOUBLE LOAD; CINders, $3 per load. G 5637.

CINDERS, DOUBLE LOAD, $3; ROCKS, for rock gardens, soil. G 3486.

EASY DRYER WASHER; COST $213; accept $99. G 4044.

FOR SALE—BROODER (COAL OIL) FOR 350

A Mart for Busy Readers—Property for Sale or Trade

To Out-of-Town Subscribers

Out-of-town subscribers who wish to answer advertisements in which only the telephone number of the advertiser is given may mail their replies to The Colonist, and The Colonist will communicate such replies to the advertiser.

65 AUTOMOBILES (Continued)

FULL 1934 LICENCE FREE WITH THIS SNAP

NASH CONVERTIBLE COUPE with rumble seat, leather-lined, finish like new, hand signal, many accessories. Price, with full 1934 licence, terms to suit you $650
MASTERS MOTOR CO., LTD.
800 Yates St. Phone E 3541

CHEVROLET
1932 de Luxe Sedan
$675
JONES BROS. SERVICE STATION LTD.
Corner Yates and Quadra Phone E 4021

FOR SALE—1928 CHEVROLET COACH, perfect mechanical condition. Box 6391, Colonist.

FOR SALE—RADIO FOR CAR OR BOAT cheap for cash 803 Douglas Street.

HUP. SEDAN, FOUR-DOOR, SPLENDID shape, cheap. Phone G 5852.

OWNER LEAVING TOWN. WILL SACrifice 1930 Graham-Paige roadster; excellent mechanical condition and has been well looked after. Phone G 8154 or Box 5714, Colonist.

SEDAN FOR SALE, 20 MILES GALLON; just overhauled; or will trade on six-cylinder duel wheels truck. Phone E 0653

1930 G.M.C. ½-TON TRUCK, PANEL body, good condition, $275. Thompson, 451 Cook St.

$12,000 CASH FOR USED CARS. Victoria Auto Wreckers, 731 Cormorant. E 8444.

THREE MORE PLIMLEY GOOD VALUE USED CARS
Nash Light Delivery $100
Durant 6 Sedan $285
Essex Coach $395
THOMAS PLIMLEY, LTD.
1010 Yates Victoria, B.C.
Phone G 7181

1928 ESSEX COACH $250
1926 NASH ROADSTER $245
1928 PEERLESS SEDAN $350
1931 FORD TOWN SEDAN "A" $475
1932 FORD V-8 DE LUXE TUDOR SEDAN $575
NATIONAL MOTOR CO., LTD.
819 Yates St. G 8177

1929 HUPMOBILE DE LUXE SEDAN, $650; Whippet Coach, rebored, new paint, $150; 1926 Dodge Roadster, $50; 1927 Chevrolet Touring, $65; 1927 Chrysler Cabriolet, a gift, $275; 1928 Reo 3-Ton, with Red Seal Continental Motor, 8 new tires, $650; 2-Ton Dodge, 4-speed transmission, dual pneumatic, $400; 1929 Chevrolet 1½-Ton, $335. We pay cash for cars and trucks for wrecking and reselling. Clarke's Garage, 931 View Street.

BEGG MOTOR CO., LTD.
1930 DODGE ¾-TON TRUCK $495
1930 DODGE ½-TON TRUCK $395
1926 FORD DELIVERY $60
1926 FORD DELIVERY $40
DODGE AND DE SOTO DEALERS
865 Yates St. Phone G 1144

JAMESON MOTORS FOR BEST VALUES IN USED CARS
1930 GRAHAM SEDAN, in perfect condition $495
CHRYSLER "70" MODEL COACH, in perfect condition, big bargain $295
1930 AUBURN SMALL "8" SEDAN, in perfect condition $595
JAMESON MOTORS, LTD.
740 Broughton Street Phone G 1161

1927 CHRYSLER "4" SEDAN—THIS car is in first class condition, and a real buy for $315. 1928 Chevrolet Coach, completely overhauled; new tires; a snap at $250.
ROYAL SERVICE GARAGE
1001 Blanshard St E 9415

BUY HERE WITH CONFIDENCE

$695	ROCKNE SEDAN	1932
$675	FORD DE LUXE SEDAN	1932
$595	CHEVROLET ROADSTER	1932
$550	NASH SEDAN	1931
$395	CHEVROLET SEDAN	1929
$345	ESSEX COACH	1929

THE MOTOR HOUSE (VICTORIA) LTD.
CHEVROLET DEALERS
Phone E 1107 871 Yates St.

1931 BUICK SEDAN—A REMARKABLE buy in a full-size five-passenger. Every thing in beautiful condition. Metal tire covers, trunk rack, etc. Looks and runs like new.
CHANDLER SEDAN—IN FINE CONDITION Another Bargain.
ASSORTMENT OF OTHERS
H. A. DAVIE LTD
McLaughlin-Buick Cars G.M.C. Trucks
860 Yates Street Phone G 8154

AT OUR NEW LOCATION
845 YATES STREET
PONTIAC Coach, in nice condition. $145.00
OLDSMOBILE Sedan, good order $215.00
ESSEX COACH, a nice buy $350.00
CHEV. Touring $45.00
CECIL EVE MOTORS, LTD.
Pontiac Sales and Service

65B WANTED

CASH FOR BEST LIGHT CAR OFFERED around $100. Box 8421, Colonist.

WANTED—SOME GOOD USED CARS. Cecil Eve Motors, Ltd., 845 Yates St.

WANTED—CHEV. We appraise anywhere. Mutual Auto Sales, 825 Yates. G 5843.

67 BOATS AND LAUNCHES

BOAT LUMBER, CEDAR, SPRUCE AND oak stock; low prices. Spruce oars, $1.25 per pair, shaped. DALZIEL. G 1423

FOR SALE—WEST COAST TROLLER. Length, 42 ft.; beam, 8½ ft. Apply 2507 Bridge Street

FOR SALE—31 X 8.8 FISHBOAT, 16-horsepower, heavy duty engine; price $280 cash. Box 8418, Colonist.

FOR SALE—4-H.P. TWIN EVINRUDE, like new. Phone Albion 37Y.

75 BUSINESS OPPORTUNITIES

ART-CRAFT WORKER IN COPPER AND brass creating own designs, would join forces with any reputable firm or person able to influence orders in candelabra, trays, lamps, curbs, fire screens. Box 5585, Colonist.

CLOSE IN; WELL FURNISHED, FULL up. Low rent. Small, better class rooming house. $800 cash. No agents. Box 8641, Colonist.

ESTABLISHED BARBER SHOP. THIS is a real opportunity, $275; terms to responsible buyer. Box 8303, Colonist.

OLD ESTABLISHED FORT ST. ANTIQUE business; suit two ladies. Box 8185, Colonist.

75 BUSINESS OPPORTUNITIES (Continued)

PRINTED BLOTTERS

EXECUTED IN ONE OR MORE COLORS, are one of the most forcible means of advertising for every purpose and commodity.

Our range of blotting paper is the very best quality, in many colors and weights.

Let us show you samples and quote prices.

THE COLONIST
1211 Broad St. Phone G 5341

PERSONS WANTING TO BUY OR SELL a business, see us. We specialize in this line. Nothing too big or too small. L. U. Conyers & Co., 1028 Douglas Street.

ROADSIDE STORE AND TEAROOM, ON main highway. Tennis court. Some acres of bearing fruit trees. This property is a real opportunity for a capable man and can be rented for $30.00 a month. No phone information.
VICTORIA HOMES & GARDENS, LTD.
818 Broughton St. Phone E 4104

76 EXCHANGE—REAL ESTATE

POINT GREY—FIVE-ROOM MODERN bungalow, corner view lot, fruit, garage; title; for bungalow, small acreage, Brentwood or Sooke preferred. Good fishing. Write particulars, owner, Campbell Burton, General Delivery, Vancouver, B.C.

WILL EXCHANGE FOR FURNISHED house and lot, Victoria or vicinity—Eighty acres, eight cleared and fenced, orchard, balance good timber; five-room furnished house, barn; near school. E. Williams, Sayward, V.I., B.C.

60 ACRES AT COBBLE HILL — WILL exchange for house property. What have you. Apply T. English, Marigold P.O. Phone Colquitz 3M.

78 HOUSES FOR SALE

A FULLY-MODERN, FIVE-ROOMED stucco bungalow, Oak Bay district. Apply Room 207, Strathcona Hotel.

DELIGHTFUL COUNTRY HOME ON the waterfront—Beautifully situated on the Island Highway, near Mill Bay; overlooking the picturesque Saanich Inlet. Unexcelled fishing, boating and hunting.

5-ROOM STUCCO BUNGALOW AND 3½ acres of good land—This is a lovely spot and a snap at $3000
SWINERTON & MUSGRAVE, LTD.
620 Broughton St.

BARGAINS

FOUR-ROOMED STUCCO BUNGALOW, garage; near Quadra and Hillside. Price cut to $1,400.

FOUR-ROOMED BUNGALOW, close in on Fairfield Road, in good condition. Price $1,350.

CORDOVA BAY — Four-roomed cottage with furniture. Garage. Two splendid lots with fruit trees and small fruits. Electric light and city water. Very cheap at $1,200, on terms.

$100 CASH, BALANCE AS RENT—A new four-room bungalow, full cement basement and furnace. Large lot. Situated in a newly built up district and the taxes will be approx. $10.00. Total price $3,350, or near offer. Why pay rent when a new home can be bought on these easy terms?
GEORGE RANDALL
1303 Douglas St. Phone G 7241

MARINE VIEW, LOCALITY, CONSTRUCtion and general assemblage are the conspicuous features of this property of especially attractive design, in a setting of rustic oaks, on a tract of approximately half an acre. The interior finish, with its hardwood floors, dome ceilings, electric fixtures and tiled fittings, is very select. There is hot-water heating and a garage. A home of individuality in a choice district. Price $5250
MARA, JONES & CO., LTD.
1212 Broad St. Phone E 3623

NEW STUCCO FINISH BUNGALOW. Hardwood floors, tiled sink, cabinet kitchen, dining-room, sitting-room with open fireplace, two bedrooms with fine bathroom; concealed stairway to another bedroom; cement basement with furnace. Situate in best part of Oak Bay. Sacrifice price of $3,350, on terms.
JOHN GREENWOOD
Bank of Toronto Bldg.
1405 Douglas Street

SAANICH BARGAIN

NEAR SWAN LAKE—High location; good view. Attractive bungalow of four rooms, bath, septic tank; nice garden. Taxes $9. Price......... $750
Or Exchange
LEE, FRASER CO., LTD.
1222 Broad Street E 4723

OWNER OF SIX-ROOM BUNGALOW, in good condition throughout, situated just off Beach Drive overlooking Straits, is sacrificing her home because of ill-health. Price reduced from $3,500 to $3,200, on terms. Phone G 6041, L. M. Roseveer & Co. Ltd., 110 Union Bldg.

PROSPECT LAKE
$1200
CHARMING SUMMER HOME

ON BEAUTIFUL WATERFRONT LOT. Cosy four-roomed cottage, open fireplace, hot and cold water. Several fruit trees. Owner will accept near offer or sell on easy terms at above figure.

SHAWNIGAN LAKE
$2250
WATERFRONT PROPERTY

TWO ACRES; good soil; close new West Road; with 300 ft. lake frontage and excellent six-roomed cottage, fully furnished. Excellent boathouse. Easy terms to reliable purchaser.

STUCCO BUNGALOW
$2650
TWO BEAUTIFUL LOTS

OPEN FIREPLACE in living-room; bright kitchen with pantry and tubs; two bedrooms; full cement basement, furnace and garage. Low cash payment, balance monthly.

OAK BAY
$5000
SUPERIOR STUCCO HOME

ONE OF OAK BAY'S highest locations, costing owner $8,000 not long ago. Living-room, dining-room, den and kitchen on main floor; four bedrooms and sleeping porch up. Exceptionally well built. Worthy of investigation.
P. R. BROWN & SONS, LTD.
1112 Broad St. Phone G 7171

RECENTLY AND WELL-BUILT FIVE-roomed house; electric light, nice garden, fruit and small fruit, garage, chicken house; standing in one-half acre.......... $1800
O. WALLICH
Real Estate and Insurance Agent
Cowichan Station, B.C.

JUST OFF THE GORGE ROAD
SPECIAL BARGAIN, ONLY $1,525. This well-planned six-roomed residence is in excellent condition. Reception-room, living-room, kitchen, large hall and three bedrooms; three-piece bathroom; cement basement. New garage. Lot 50 x 140. Terms. $500 cash, balance $25 per month, including interest at 7%. Immediate possession.
H. G. DALBY & CO., LTD.
634 View Street, Opposite Spencer's

$800—SIX ROOMS, ONE FLOOR. LOT 60 x 140. Taxes $72.00. A real comfortable home, five minutes' walk to Hudson's Bay store. No car expense. If you wish, can be very easily converted into two suites of three rooms each, which will bring good revenue.

$1700—ON EASY TERMS. Six-room, one-floor bungalow, cement basement, furnace, all in very good condition. $250 cash, balance $20.00 monthly, including interest. Foul Bay district.

$9000—THE MOST OUTSTANDING six-room bungalow in Victoria's most exclusive residential district. Two additional rooms can be made in attic, which is finished. The special features of this home are indescribable and must be seen to be appreciated. Very large lot, with open sea view.
W. J. GILLILAND & CO.
1203 Broad St. Garden 5741

STUCCO HOUSE, BUILT 1928; 5 ACRES, nice beach, near Cowichan Bay; price $3,000. Apply Mr. Barter, Cherry Point.

78 HOUSES FOR SALE (Continued)

Established 1863
AGENTS FOR HUDSON'S BAY LANDS
Estates Managed — Mortgages Placed

EXCHANGE

VANCOUVER property wanted. Client will trade nice 7-room story-and-half house, good part of Fairfield. This property is in excellent condition. Clear title. Asking $4,500. Wants 5-room house, West Point Grey. Will pay $2,000 cash and assume reasonable mortgage.

$2750 BUYS very good semi-bungalow of six rooms. Lot 75 x 100. Nice garden. Situated high part of city, off Quadra and north of Hillside.

UPLANDS RESIDENCE. A nearly new stucco, 7 rooms, 3 bathrooms; about one-third acre. To rent or sell. Price $7500

ROCKLAND AVENUE neighborhood. A splendidly built and finished house, said to have cost around $28,000 in 1914. Contains 9 rooms, 3 bathrooms. Two lots, a beautiful garden. Going for low price of..................... $8500

COUNTRY BUNGALOW—View of salt water. Pretty location, about three miles out, on paved road. 8c bus ride. Contains six rooms, with space for more in attic. Large garage. Hot-water heated. Over half an acre. Owner leaving for Old Country. Property cost him over $5,300 not long ago. WANTS OFFERS.

HUDSON'S BAY PROPERTY — Lots, acreage, waterfront. Plenty to choose from, and the prices are very reasonable.
THE B.C. LAND & INVESTMENT AGENCY, LIMITED
922 Government Street G 4115

FAIRFIELD DISTRICT
$3150

THIS ATTRACTIVE 5-ROOMED BUNGAlow—3-piece bathroom, built-in features; open fireplace, cement basement; hot-air furnace. Will accept, as part payment, cottage at Brentwood Bay, average size lot.
H. G. DALBY & CO., LTD.
634 View (Opp. Spencer's)

$2500—SIX-ROOM BUNGALOW ON North Quadra Street, on lot 83 x 324, in high location. Comprises hall, large living-room with fireplace, dining-room, three bedrooms, bathroom, pantry and kitchen; concrete basement with pipeless furnace and tubs. Large unfinished attic. Vacant lot adjoining is available. Terms can be arranged.

$1900—SIX-ROOM BUNGALOW with three bedrooms, on the slope of Smith's Hill, facing South, with fruit trees, sea and mountain view and acreage. Part basement with furnace. A few hundred dollars cash will handle.
THE ROYAL TRUST COMPANY
Real Estate Dept.
1202 Government St. E 4126

$700—NEAT 4-ROOM BUNGALOW; fine, high location, overlooking lake. Taxes only $8.20.

$1100—NEARLY new 4-room bungalow, well located on Belmont Avenue. Taxes only $29.50. This is a real buy.

$1400—5-ROOM bungalow. Large living-room, 3 bedrooms and kitchen; full plumbing; cement basement. A mortgage of $1,100 at 6%, that can be paid at the rate of $20.65 per month, including taxes, insurance, interest and principal.

$1550—NEW bungalow, containing large living-room with open fireplace, one bedroom and kitchen; built-in bath and all the latest conveniences. Located in good part of James Bay, near the water, and not too far from the Parliament Buildings. A real snap.
INDEPENDENT INSURANCE AGENCIES, LIMITED
574 Yates Street Phone G 1851

MARIGOLD

4 ROOMS, glassed verandas, 2 bedrooms, 3-piece bathroom; electric light and water; earth basement; 2 lots. Taxes $21.
PRICE $1,650
CROSS & CO.
Belmont House Opposite P.O.

$6300 — EIGHT-ROOMED MODERN house, one block from Oak Bay car line. Dining-room with hardwood floor; large living-room, large granite fireplace; den; two 3-piece bathrooms; three large bedrooms; full cement basement with servant's room and lavatory, laundry tubs, etc. Hot-water heating. Two large lots, garden, tea house, four-room Summer house, garage. Will exchange for smaller home. Apply Owner, Box 6350, Colonist.

79 WANTED TO BUY—HOUSES

FOUR OR FIVE-ROOM BUNGALOW, around $3,000. Box 6256, Colonist.

HOUSE WANTED — FOUR TO FIVE rooms, about two or three lots; Saanich district; around $3,000. Box 5506, Colonist.

80 PROPERTY FOR SALE

$150 CASH FOR EACH OF THESE beautiful homesite lots on Austin Avenue, overlooking the Gorge water. Saanich taxes only $12.50 a lot. Size of each lot 55 x 200 approx. The owner will accept $175 for each lot, on terms, and easy payment plan can be arranged. There are now only two lots left at this price. See us for further particulars.
BISHOP & WORTHINGTON, LTD.
576 Yates St. Phone E 3241

80C OAK BAY

LOTS, Popular Residential Section. Low taxes. Owner, 2434 Cadboro Bay Rd.

80F UP-ISLAND

A CHARMING SPOT—18 ACRES, MALahat district, 35-minute drive from town. Large road frontage on the Island Highway. 50 feet seafrontage on Finlayson Arm, the famous salmon fishing grounds. Easy access to the water. Large proportion of the land first class soil. Beautiful natural timber. Make a nice ranch or Summer home. Sacrifice price, $500.00. Robert Grubb & Co., 312 Sayward Building, Victoria.

A FISHING AND HUNTING TWO-room cedar cabin with two acres of land, on the Cowichan River, near Cowichan Lake and the best fishing. Property runs from river to main road. Will sacrifice. Box 5755, Colonist.

81 PROPERTY WANTED

WANTED—SMALL HOUSE WITH LAKE frontage and some land at Shawnigan. State lowest cash price. Box 6432, Colonist.

82 ACREAGE FOR SALE

OVERLOOKING SEA—ACREAGE

HIGH GROUND, beautiful marine view, Saanich Inlet. 3½ acres, part cultivated, shade trees, 100 fruit trees, three splendid chicken houses. Incubator house. Garage. Six-room bungalow, bath, good water, large verandas, fireplace, electric light. $4,000; $500 down, $30 per month.
DOUGLAS, MACKAY & CO. (VICTORIA), LIMITED
1314 Broad (Opp. Colonist) E 4533

85 FARMS FOR SALE

SUITABLE FOR FRUIT AND POULTRY

THIS DESIRABLE PROPERTY is located within the ten-mile circle from Victoria. It consists of fifteen acres of good land, eight of which are cleared and under cultivation. There are two acres of black bottom land, the balance good fruit land. There is a comfortable house to live in, also a pickers' house. The home orchard consists of over fifty bearing trees, several varieties of apples, three varieties pears, six varieties plums, sweet and cooking cherries. There are two acres of loganberries and fifty bearing grape vines, and a young orchard of 318 Golden Delicious apples. As the property has a full west slope, and is sheltered from winds, all fruits are assured of maximum development. An ample water supply is assured by numerous springs for all purposes, including irrigation. Telephone, electric light and power. Priced low for quick sale.
MARA, JONES & CO., LTD.
1212 Broad St. Phone E 3623

CORPORATION OF THE DISTRICT OF SAANICH

Tenders will be received by the Corporation of Saanich for the purchase of the property known as 485 Dupplin Road, Lot Seven, Map 2336, Section 7. The highest or any tender not necessarily accepted.
Royal Oak, B.C., February 20, 1934.

The number of registered unemployed in France has decreased.

Compare This With Others You May Have Seen

Semi-bungalow, six rooms, all on one floor. Large living-room, highly polished floor, paneled walls, beamed ceiling with special electric lights installed; three open fires, one in each front bedroom, hot and cold water in one bedroom; nice large bathroom; built-in buffet and other features; full-size cement basement with furnace. Upstairs not finished, except sleeping porch for two beds. Garage. Only $2500
$300 cash, balance like rent.
ARTHUR E. HAYNES, LTD.
Fire and Auto Insurance, Collections
725 FORT STREET
Office E 3823 Night G 2966

Braefoot Estates
The Famous Old Tolmie Farm
Located at Blenkinsop and Cedar Hill Crossroads

Under the Braefoot Plan the settler has every opportunity to succeed on the land. Here he may engage in poultry raising, commercial egg production, and numerous valuable sidelines with a guaranteed cash market at his door, as arranged with David Spencer, Limited, Victoria's pioneer department store.

Free advice and direction in every undertaking will be available from experts in charge of model demonstration farm now being established on the property.

Every city convenience is at hand, including electric light, telephone, mail delivery, paved roads, churches, schools, recreation and playground, etc.

Orientals are excluded from ownership, leasehold and occupancy.

Easy payments spread over ten years. Come in today and get complete particulars. Building plans for houses and poultry plants are always available.

Fell & Scharfe Limited
Exclusive Agents for Braefoot Estates
506 Dunsmuir St. Vancouver, B.C.
PEMBERTON & SON, LTD.
Victoria Representatives
625 Fort St. Victoria, B.C.
Phone G 8124

ESQUIMALT
New, well-constructed five-room stucco bungalow. All rooms large and well finished. Excellent living-room with fireplace; wonderful sea view from windows. Two bright bedrooms with cedar-lined closets; built-in bath. Stairs to windowed attic; space here for two extra rooms. Full basement; hot-air furnace. Garage. Large lot in garden, shade trees. Price, on terms $2950

MILL BAY
One acre of land with very cosy new cottage of two very large rooms. On main highway, close and access to excellent beach. Only $550

Brentwood Seafront
The most charming bungalow in this desirable section. About 150 feet of waterfrontage. The interior work is unique. Beautiful grounds, arbutus, firs, etc. Nice beach. Sacrifice price $5500
Pemberton & Son, Ltd.
625 Fort St. G 8124

New Homes Built for Comfort and Convenience

A six-room almost new stucco bungalow, situated on Falkland Road, near Beach Drive, in Oak Bay Municipality. Large grounds in garden. The selling price of this home was $5,500. It is now in the hands of the mortgagee, who has instructed us to sell it for $3800
This is truly a great bargain.

A New Colonial Bungalow
In the Shoal Bay district of Oak Bay. Contains large living-room with fireplace and hardwood floor, dining-room up to date, kitchen, tiled bathroom and two good-sized bedrooms. Separate garage. Complete with oil heater, blinds and lino. The construction is No. 1 cedar siding, painted white. Very modern methods have been applied in the building of this home, and the price will surprise you, only $2800
Pemberton & Son, Ltd.
G 8124 625 Fort Street

Gentleman's Country Residence
Particularly attractive stucco home of seven rooms on one floor, on main highway, eight miles from city. Full cement basement with extra toilet, furnace piped to every room. Stucco garage for two cars; chicken house; stable for two Shetland ponies. Three acres of choice land, with beautiful lawn and park land. House consists of large entrance hall, living-room with large fireplace, French doors to large dining-room, all of which have hardwood floors. Very fine kitchen with every convenience and breakfast nook; three large bedrooms with cedar-lined closets, and an attractive den with open fireplace. This is one of the finest bargains we have ever had to offer in a property such as this at a price of only $9,000; $5,000 cash and assume a mortgage of $4,000. If you desire a secluded and magnificent country residence, you cannot afford to overlook this.
W. J. GILLILAND & CO.
1203 Broad St. G 5741

Unfurnished Houses for Rent
1411 Mitchell Street—7 rooms, rent $25.00
620 Michigan Street—4 rooms, stucco $25.00
7 Alderman Road—6 rooms, fine views $25.00
897 Oliver Street — 5 rooms, rent $35.00
OLIVER, STEWART CLARK & CO., LTD.
Phone E 5041 618 Fort Street

Good Lots, Gorge, $60 Each
SEAFRONT STORE and HOME, modern $3200
Boathouse, gas pump, air compressors.
Two Acres—Four Rooms—$1975
$500 Down, Monthly Terms
Open fireplace, three-piece bathroom.
4 Acres, Tea Rooms, $160.
New house, four rooms, modern, toilet, electric range, gas pump. Main highway. Taxes $18. Lots of wood. Saanich.
FRASER BISCOE
623 Cormorant St. Phone E 8413

SAANICH, EIGHT ACRES. Four acres cleared. Price $1850
SMALL HOUSE. Chicken houses, large garage. Plenty of water. Good soil. Terms to suit.
FARM TO TRADE FOR VANCOUVER HOME
TWENTY-ACRE FARM with fine seven-roomed house, modern; nice location. Will trade for a five or six-roomed home in Vancouver.
For Full Particulars Phone
Gillespie, Hart & Co. LIMITED
611 Fort St. Phone G 1181

An Outstanding Buy
Charming seven-room stucco house, standing in nearly half an acre of lovely garden, adjacent to the Uplands, and commanding a most beautiful sea and mountain view.
This home embodies many delightful features of construction, and is thoroughly up to date in every way. The rooms are of generous proportions, and include three bedrooms. The floors in the principal rooms are of oak, and there are many excellent built-in features. The furnishings include awnings and screen windows. Oil-o-Matic hot water heating. Excellent basement. Separate garage.
This property is a genuine sacrifice at $8,300
Victoria Homes & Gardens, Ltd.
818 Broughton St. Phone E 4104

OUTSTANDING VALUES
OAK BAY STUCCO BUNGALOW. Six rooms. Nice location. Open fireplace, full cement basement, furnace. Good lot, in lawns and garden $3,150
ATTRACTIVE NEW STUCCO HOME. Five rooms. Oak floors, built-in bath. French doors, etc. Near Normal School $3,150
STUCCO BUNGALOW. Five rooms. All modern features, furnace, etc. Nice garden, large lot. Situated in Fairfield $3,150
QUADRA STREET—NEW BUNGALOW. Six rooms. High location. Large lot. Good outlook $3,600
Heisterman, Forman & Co
608 VIEW ST.

An Old-Fashioned Home
In an old-fashioned garden with shrubbery, fruit trees, lawn, kitchen garden, etc., and ample seclusion for quietness and rest. House is a six-room bungalow with basement, and thoroughly comfortable. Sitting-room is prettily decorated and has fireplace, large dining-room with buffet, three bedrooms, Dutch kitchen and bathroom. A most unique and artistic little place. Owner leaving for California this month and offers clear title for only $1600
Indeed, a Remarkable Opportunity
Ker & Stephenson, Ltd.
1205 Government St. Phone G 4127

ADVERTS AND LIVE WIRES WIN EASILY

Take Big Lead Over Duncan Teams in Hoop Series—Beavers Trim Hottentots

Rising to the occasion, Beavers, intermediate "A" provincial titleholders, last night displayed their best basketball form of the season, to repel the highly-touted Los Angeles Hottentots, 25-20, in Victoria High School gymnasium. Live Wires handed the visiting Duncan squad a 44-9 defeat in the first of a home-and-home series in the Lower Island play-offs for the intermediate "B" women's basketball championship, and the fast-stepping Adverts rung up a 28-11 win over the Duncan senior "B" women's squad in the initial encounter of the championship series. Both championships will be decided on the total points in two games. Next games will be played in Duncan.

The Hottentots, colored champions of the Pacific Coast, clad in blue outfits bearing large red crosses on white backgrounds, proved a disappointment to the crowd. In their "warm-up," the colored boys showed promise of a marvelous exhibition, but not until the dying minutes of the game did they commence to roll up the points. In the first half-minute of play, Harrison uncoiled his six-foot three inches of physique and placed the ball in the basket to open the scoring. Levy, for the Beavers, shortly afterwards, evened the score, and from then on the locals held command of the tussle. First quarter ended with the score 6-5 in favor of the Beavers.

USE ONLY FIVE MEN

Throughout the entire game the visitors used but five men, while the Beavers ran players off and on the floor. For the first half, the fake passes and stall plays of the colored team upset the Victoria boys. However, this trouble was soon remedied by a fierce onslaught of fast passing plays that netted many points.

Live Wires had little trouble in disposing of the Duncan intermediate "B" squad. Doreen Beere flipped in the majority of points for the city team, accounting for fourteen. At half-time the score stood 24-3, and when the three-quarter whistle sounded, the board read 32-7.

TAKE EARLY LEAD

Adverts opened the scoring in the final game, when L. Sparks sunk a free throw. It was not until the second quarter that the Duncan girls managed to sink a basket, bringing the score to 11-2.

Playing a fast offensive game, and displaying good defensive tactics, Adverts, by half-time, had chalked up eighteen points, allowing only seven. By three-quarter time the score stood 24-9.

Norman Hill, W. Fletcher and Tommy Macedo handled the games, and the teams follow:

Beavers—Levy (7), Tubman (2), Fraser (3), MacDonald (1), Goldsmith (6), Fleming, Robb, Bourne (2), Ritchie, Shepherd (4) and Preston.

Hottentots — Jones (5), Harrison (10), Brunley (3), Harding (1), and Hill (6).

Live Wires — D. Beere (14), M. Caldwell, J. Wilkinson (7), J. MacDonald (5), M. Purdy (6), I. Alexander (2), P. Bentley (10), and E. Miles.

Duncan — J. Buckham (4), E. Dirom, I. Clarke, B. Smith (3), I. Woodward (2), R. MacDonald, I. Marchant, J. Westwell and K. Creighton.

Adverts—M. Peden (5), L. Sparks (10), K. Freestone (2), A. La Londe (4), G. Taylor (1), B. Boyce, B. Peden (4), and D. Martin (2).

Duncan—R. Weeks (4), K. MacDonald (5), M. Bone, R. Frane and G. Stock (2).

Seven Victoria Players Reach Quarter-Finals in Men's Handicap Tourney

Continued From Page 12

9:35—Whaley vs. Forde.
8:45—Lawson vs. Angus.
9:40—Morrison vs. Reid.

First Flight
9:20—Randall vs. Straith.
9:15—Mann vs. Crump.
9:30—Gibson vs. Trerise.
8:55—Taylor vs. Merston.

Second Flight
9:50—Thompson vs. Denham.
8:50—Gray vs. Falk.

Third Flight
8:30—Allen vs. Scott.
8:40—Leach vs. Wilkinson.

Fourth Flight
9:00—Dowell vs. Mara.
8:35—York vs. Bryant.

Fifth Flight
9:05—Watson vs. Cox.
9:10—Birch-Jones vs. Beatty.

WOMEN'S HANDICAP

Results follow:

Championship Flight

Miss P. Hodgson defeated Mrs. H. A. Rhodes, 1 up.

Miss D. Fletcher defeated Mrs. Beairsto (Winnipeg), 3 and 1.

Mrs. A. J. Gray defeated Mrs. DesBrisay (Winnipeg), at 20th.

Mrs. R. B. Wilson defeated Mrs. Musgrave, 2 and 1.

First Flight

Miss M. Campbell defeated Mrs. J. M. Boyd, 3 and 1.

Mrs. J. Macfarlane defeated Mrs. J. H. Wilson, 6 and 4.

Mrs. Pangman defeated Mrs. D. A. Macdonald, 4 and 3.

Miss L. Audain defeated Mrs. Kipp (Winnipeg), 2 up.

Second Flight

Mrs. Abell defeated Miss H. Campbell, 2 up.

Mrs. Watson defeated Mrs. Paterson, at 20th.

Third Flight

Mrs. Jackson defeated Mrs. Richardson, 2 up.

Mrs. Bennett defeated Mrs. Gonnason, 4 and 3.

Fourth Flight

Mrs. Howard defeated Mrs. Benson, 8 and 7.

Mrs. Leeming defeated Mrs. Combe, 2 and 1.

Fifth Flight

Miss R. Jones defeated Mrs. Brown, 7 and 5.

Mrs. Lawson defeated Mrs. Senior (Vancouver), 4 and 3.

Sixth Flight

Miss Scott defeated Miss Michaelis, 1 up.

Dr. G. M. Luden defeated Mrs. Griesbach, 5 and 4.

Seventh Flight

Mrs. G. Straith defeated Miss G. Hayden (Winnipeg), 8 and 7.

WOMEN'S DRAW

Women's draw for today follows:

Championship Flight
10:00—Miss P. Hodgson vs. Miss D. Fletcher.
10:05—Mrs. Gray vs. Mrs. R. B. Wilson.

First Flight
10:10—Miss M. Campbell vs. Mrs. J. Macfarlane.
10:15—Mrs. Pangman vs. Miss L. Audain.

Second Flight
10:20—Mrs. Bell vs. Mrs. Watson.

Third Flight
10:25—Mrs. Jackson vs. Mrs. Bennett.

Fourth Flight
10:30—Mrs. Howard vs. Mrs. Leeming.

Fifth Flight
10:35—Miss R. Jones vs. Mrs. Lawson.

Sixth Flight
10:40—Miss Scott vs. Dr. Luden.

MEN'S OPEN

Championship Flight

Dave Randall defeated Ralph Whaley (Seattle), 3 and 2.

Art Christopher defeated R. W. MacKenzie, 3 up.

Bob Morrison defeated Howard Reid, 2 and 1.

Harold Pretty defeated J. H. Wilson, 8 and 7.

First Flight

J. R. Matson defeated Fred Painter, 5 and 4.

Ken Lawson defeated J. Forde, 4 and 2.

A. S. G. Musgrave defeated L. M. Deither (Vancouver), 3 and 2.

Alan Taylor defeated Frank Thomas, 5 and 4.

THE DRAW

Men's draw for today follows:

Championship Flight
1:00—Randall vs. Christopher.
1:05—Morrison vs. Pretty.

First Flight
1:10—Matson vs. Lawson.
1:15—Musgrave vs. Taylor.

Portland Hockey Encounter Ends In Donneybrook

PORTLAND, Feb. 21 (CP).—In a hockey game with all the added aspects of a Donneybrook Fair, the league-leading Calgary Tigers were awarded a 1-0 victory over the Portland Buckaroos in a Northwestern Professional Hockey League fixture here tonight.

Tigers were given the victory when Bobby Rowe, Portland manager, refused to let his team continue against what he described as overwhelming odds against him at the hands of the referees.

Tilden and Vines Sweep Pro Series Against Frenchmen

NEW YORK, Feb. 21 (AP).—Staging a magnificent rally after he appeared to be on the road to defeat, big Bill Tilden shook off his campaign weariness tonight, to conquer his old Davis Cup rival, Henri Cochet, and gave the United States a clean sweep of all five matches in the first Franco-American professional tennis series. The scores of their brilliantly fought five set duel were 7-9, 6-1, 4-6, 6-3, 6-3.

Ellsworth Vines, Jr., young California pro, tallied the other point for the United States by disposing of Martin Plaa, former world professional champion, 13-11, 6-3, 6-3.

Cochran and Layton Tied for Cue Lead

NEW YORK, Feb. 21 (AP).—The battle for the world's three-cushion billiard title narrowed down to two players tonight, when the defending champion, Welker Cochran, of San Fransisco, defeated Willie Hoppe, former 18.2 balkline king, 50-39, to go into a tie for first place with Johnny Layton, of Sedalia, Mo. The two leaders will clash in the deciding match Friday night.

SETS SWIM RECORD

PROVIDENCE, R.I., Feb. 21 (AP).—George H. Kojac, former Olympic champion of New York City, established a new world's record in the 440-yard backstroke, when he covered the distance in 5 min. 34 3-4 sec. here tonight. Kojac clipped 18 seconds from the old record. It was his seventeenth world's record mark.

WEBB WINS IN SINGLES AT KELOWNA

Victoria Shuttle Player Reaches Semis—Miss Norris Advances

KELOWNA, Feb. 21 (CP). — Interior shuttle stars assured themselves of at least two titles as the first day's play in the Central British Columbia badminton championships wound up here tonight.

Despite a record entry list, quarter and semi-finals were reached in all events.

Pooley, of Penticton, and Nick Solly, Vernon, entered the final of the men's doubles with a 15-9, 15-10 victory over Paynter and Paynter, of Westbank. The Paynters had previously defeated Webb, of Victoria, and Dehart, Kelowna, 15-11, 15-8.

Pooley and Solly will meet the Vernon aces, Russell and Nelson, in the final tomorrow.

The other title which will go to the Interior is the women's singles championship. Miss Margaret Taylor, of Kelowna, beat Miss Pease, Kelowna, 11-4, 11-7, to win her way into one bracket. Miss Daphne Fernie, of Kamloops, turned back Miss Morley, of Victoria, 11-0, 11-3, to advance into the other half of the final.

WEBB ADVANCES

Only one Coast player was left in the men's singles—Webb, of Victoria. The Victorian reached the semi-finals, defeating Clark Vernon, 15-3, 15-12.

Other semi-finalists in the singles are Pooley, who beat I. H. Solly, Vernon, 18-14, 15-9; Logie, Kelowna, with a 15-10, 15-1 victory over Holden, Penticton, and Taylor, of Nelson, who handed Nick Solly a 15-2, 15-7 trimming.

Misses Taylor and Pease beat Hazel Brown, Kelowna, and Miss Beattie, Vernon, 15-1, 15-5, to reach the women's doubles quarter-final round. Misses D. and M. Fernie, of Kamloops, received a bye into the round. Miss Morley, Vancouver, and Miss Norrie, Duncan, also advanced to the quarter-finals with a 15-9, 15-3 victory over Miss Bernard, Penticton, and Annie Allen, Kelowna. The other quarter-finalist berth will be played for tomorrow.

Pooley and Miss Norrie reached one-half of the mixed doubles finals, defeating I. H. Solly and Miss Simmons, Vernon, 15-2, 15-5.

They will meet the winner of the Saunders-Miss D. Fernie and Logie and Margaret Taylor match in the final.

BUREAU TO HOLD ANNUAL MEETING

Victoria and Island Publicity Board to Hold Session Tuesday—Luncheon at 12:10

The annual meeting of the Victoria and Island Publicity Bureau will be held on Tuesday, February 27, in the form of a luncheon at the Chamber of Commerce. The luncheon is scheduled to commence promptly at 12:10 o'clock.

At this meeting the annual report of the board of directors will be presented to the bureau members as well as the financial statement. Officers for the ensuing year are to be elected.

George I. Warren, publicity commissioner, is offering a special programme for this meeting. Through the courtesy of the Federal Government, copies of two films will be shown after business has been disposed of. The films show trout fishing at Maligne Lake, Jasper Park and Tyee fishing at Campbell River.

Tides at Victoria

FEBRUARY

Time of tides (Pacific standard time), at Victoria, B.C., for the month of February, 1934.

Date	Time H. M.	H't Ft.	Time H. M.	H't Ft.	Time H. M.	H't Ft.	Time H. M.	H't Ft.
1 ..	6:10	8.2	10:20	7.4	14:10	8.3	22:18	2.7
2 ..	6:20	8.3	11:05	8.8	16:05	7.7	22:48	3.5
3 ..	6:30	8.2	11:58	8.3	16:06	7.1	23:10	4.2
4 ..	6:40	8.3	12:50	5.5	17:30	6.6	23:38	5.2
5 ..	6:49	8.8	13:50	4.7	18:55	8.1	23:20	5.8
6 ..	6:55	8.8	14:48	3.8	....		....	
7 ..	7:09	8.3	15:48	3.8	....		....	
8 ..	7:31	8.7	16:48	2.8	....		....	
9 ..	8:16	8.8	17:44	1.7	....		....	
10 ..	8:20	8.8	18:38	1.1	....		....	
11 ..	10:30	8.8	18:20	0.8	....		....	
12 ..	3:10	8.5	8:50	8.4	11:37	8.7	20:05	1.0
13 ..	4:42	8.3	6:05	7.7	12:40	8.4	20:45	1.5
14 ..	4:45	8.2	8:01	8.8	13:41	8.7	21:28	2.1
15 ..	4:55	8.3	8:58	8.1	14:48	8.3	22:03	3.1
16 —	5:10	8.1	10:50	8.3	16:00	7.4	22:40	4.0
17 ..	5:28	8.4	11:48	4.7	17:30	8.8	23:10	5.1
18 ..	5:49	8.8	12:48	4.1	19:55	8.5	23:33	6.1
19 ..	6:10	8.8	13:50	3.8	....		....	
20 ..	6:20	8.8	14:50	3.4	....		....	
21 ..	6:46	8.8	15:51	3.0	....		....	
22 ..	6:51	8.7	16:50	2.8	....		....	
23 ..	4:50	8.8	17:46	2.7	....		....	
24 ..	4:35	8.8	18:30	2.8	....		....	
25 ..	4:41	8.7	8:20	8.3	10:07	8.3	18:10	2.4
26 ..	4:45	8.4	8:20	7.8	11:14	8.1	18:48	2.3
27 ..	4:39	8.3	8:30	7.4	12:10	8.1	20:18	2.8
28 ..	4:29	7.8	8:50	6.8	13:01	8.0	20:48	2.7

The time used is Pacific standard for the 120th Meridian west. It is counted from 0 to 24 hours, from midnight to midnight. The figures for height serve to distinguish high water from low water. Where blanks occur in the table, the tide rises or falls continuously during two successive tidal periods without turning.

The height is in feet and tenths of a foot, measured from the average level of low water.

To find the depth of water on the sill of the Esquimalt drydock, add 18.9 feet to the height of high water as above given.

To find the depth of water on the sill of the Songhees drydock, add 26 feet to the height of high water as above given.

Fred Smith & Co.
Auctioneers and Appraisers
Rooms, 1417 Broad Street

Regular Sales are held every MONDAY at 1:30 p.m., at our rooms
WEDNESDAY and SATURDAY, at 10:30 a.m., at the PUBLIC MARKET
Sales and valuations conducted any part of the Island.
Goods received for these sales at any time.
PHONE G 4013

Little Bedtime Stories

How Lightfoot Got Rid of the Hounds

By THORNTON W. BURGESS

Poor Lightfoot! It seemed to him that there were no such things as justice and fair play. It was bad enough to have hunters searching the Green Forest for him, watching at the places where he was accustomed to drink, searching every hiding place. Had it been just one hunter at a time against whom he had to match his wits it would not have been so bad, but there were many hunters with terrible guns looking for him, and in dodging one he was likely at any time to meet another. This in itself seemed terribly unfair and unjust. But now, added to this, was the greater unfairness of being trailed by hounds.

Do you wonder that Lightfoot thought of men as utterly heartless? You see, he could not know that those hounds had not been put on his trail, but had left home to hunt for their own pleasure. He could not know that it was against the law to hunt deer wth dogs. But though none of those hunters looking for him were guilty of having put the hounds on his trail, each one of them was willing and eager to take advantage of the fact that the hounds were on his trail. Already he had been shot at once, and he knew that he would be shot at again if he should be driven where a hunter was hidden.

The ground was damp, and scent always lies best on damp ground. This made it easy for the hounds to follow him with their wonderful noses. Lightfoot tried every trick he could think of to make those hounds lose the scent.

"If only I could make them lose it long enough for me to get a little rest it would help," panted Lightfoot as he paused for just an instant to listen to the baying of the hounds.

But he couldn't. They allowed him no rest. He was becoming very, very tired. He could no longer lightly bound over fallen logs or

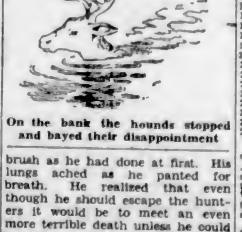

On the bank the hounds stopped and bayed their disappointment

brush as he had done at first. His lungs ached as he panted for breath. He realized that even though he should escape the hunters it would be to meet an even more terrible death unless he could get rid of those hounds. There would come a time when he would have to stop. Then those hounds would catch up with him and tear him to pieces.

It was then that he remembered the Big River. He turned toward it. It was his only chance, and he knew it. Straight through the Green Forest, out across the Green Meadows to the bank of the Big River, Lightfoot ran. For just a second he paused to look behind. The hounds were almost at his heels. Lightfoot hesitated no longer, but plunged into the Big River and began to swim. On the bank the hounds stopped and bayed their disappointment, for they did not dare follow Lightfoot out into the Big River.

Next story: Lightfoot's Long Swim.

9 cent SALE

ANOTHER BUSY DAY ASSURED BY BIG VALUES TODAY

TODAY ONLY!

Costumes cut out **free of charge** from materials purchased in our Fabric Departments.

MISS RUTH V. WINNEK

Stylist for The Pictorial Review Patterns, will be in our Pattern Department from 10 a.m. to 1 p.m., and will be glad to be of service to you.

Phone for Your Appointment

—Patterns, 1st Floor

NEW FANCY HOMESPUNS

58 Inches Wide

Priced at, Per Yard $1.79

A sturdy fabric of durable weight for suits and coats. Colors are fawn, green, blue and grey. Per yard **$1.79**

—Dress Goods, Main Floor

A Special Purchase of

HANDBAGS

On Sale Today, Each ..... **99¢**

New Handbags for Spring—red, grey, navy, brown and black—with snappy new metal trimmings. Pouch and underarm styles, the majority with zipper compartment, fitted with purse and mirror and neatly lined.

—Handbags, Main Floor

1,000 Pairs of

MEDIUM SERVICE-WEIGHT SILK HOSE

Regular $1.00 Per Pair ..... **69¢**

Clearance of a discontinued line of first-grade Hose. Full fashioned, with silk to welt. A good selection of desirable shades. Sizes 8½ to 10½. Per pair ..... **69¢**

—Hosiery, Main Floor

SPECIALS FOR 9c DAY IN THE HARDWARE DEPARTMENT

- Flashlight Batteries, each ..... **9¢**
- Chore Boys for pots and pans ..... **9¢**
- Aluminum Cookie Cutters, different shapes ..... **9¢**
- Aluminum Cake Turners, each ..... **9¢**
- Chinese Pot Scrubs, **3** for ..... **9¢**
- Metal Clothes Pins, non-rust, **3** dozen for ..... **9¢**
- Rubber Soap Dishes, different colors, each ..... **19¢**
- Heater or Iron Cord, complete with strong plugs ..... **29¢**
- Serrated Bread Knives, mirror finish, each ..... **49¢**
- Ratchet Screw Drivers. Regular $1.00 for ..... **49¢**
- Liquid Floor Wax, by Dominion Linoleum Co. A quart ..... **59¢**
- Columbia Household Scales, capacity 24 lbs. Different colors **$1.99**
- Stainless Steel Dessert Knives, scimitar blade, mirror finish, **6** for **$1.99**
- Galvanized Clothesline Pulleys. At, a pair ..... **49¢**

—Hardware Dept., Lower Main Floor

Y.W.C.A. ANNUAL LINEN SHOWER

Friday, February 23

The following articles are requested—Tablecloths, 2 x 2½ yards; Silence Cloths, 60 x 42 inches; Tea Towels, and Curtain Material for six bedrooms.

Sheets, Bedspreads, Serviettes and Dresser Scarves are also required.

A basket will be placed in our Staples Department, Main Floor.

9c DAY SALE OF TOWELS

- White Cotton Huck Towels, each, **9¢**
- Twill Cotton Tea Towels, each ..... **9¢**
- Linen Glass Towels, with colored borders, each ..... **19¢**
- Colored Striped Turkish Towels at, each, **19¢**; also **29¢, 39¢** and **49¢**
- Face Towels, 4 in package. Per package ..... **19¢**
- Linen Crash or Colored Striped Turkish Roller Towels, each ..... **49¢**

—Staples, Main Floor

9c—NOTIONS SALE—9c

NO PHONE OR C.O.D. ORDERS

- Bias Tape, double fold. 20 shades, plain, checked or striped. Regular 15c. Today, **6** yards for ..... **9¢**
- Dress Shields, crescent style; 7 shades Regular 15c a pair ..... **9¢**
- Cotton Tape, ⅝ inch width, 5-yard rolls, at **2** rolls for ..... **9¢**
- Boilproof Elastic, ¼ inch wide, 5-yard bunch for ..... **9¢**

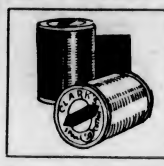

Coats' Spool Cotton, 120 yards. Black or white
Belding's Sewing Silk, 50 yards. All colors
Mercerized Sewing Cotton
Clark's Colored Cotton
Mercerized Mending Cotton
Linen Thread, 50 yards

5 SPOOLS FOR 19¢

- Scissors of forged steel, reliable quality, 3½, 4 and 6 inches. Big value, pair, **29¢**
- Bob Combs for pocket or purse. Assorted colors. Each ..... **9¢**
- Steel Safety Pins, assorted sizes, 12 on card. Special, **4** cards for ..... **9¢**
- Shoe Laces, 27 and 36 inches. Strong quality. Special, **6** pairs for ..... **9¢**
- Silk Shoe Laces, 24-inch length, with tassel tips. Black, brown or white. At **2** pairs for ..... **9¢**
- Pot Holders, heavy woven quality and assorted colors. Each ..... **9¢**

ODD LINES OF FANCY AND TAILORED BUTTONS

In a variety of colors and sizes. Regular values up to 50c a dozen. On sale at two prices—

12 for 9¢ **6 for 9¢**

- Silk Faille Ribbons, ½ inch wide. Assorted colors. Special, **3** yards for ..... **9¢**
- Wool Mending Plaits, in varied color combinations. Each ..... **9¢**
- Silk Elastic, ½-inch wide. Coral, lavender, blue and white. Regular 15c a yard for ..... **9¢**
- Shopping Baskets, of Chinese sea grass. Each ..... **9¢**
- Turkish Towels, individual size. White with colored border. Each ..... **9¢**
- Cheesecloth, for household or car cleaning. Two yards in sealed packet. At, per packet ..... **9¢**
- Children's Waist and Hose Supporters, slightly damaged, but easily renovated. Pair ..... **9¢**
- Bob Pins, 24 on card. At **2** cards for ..... **9¢**
- Trays for individual use or plants. Each ..... **9¢**
- Standard Hairpins, waved style, **4** boxes for ..... **9¢**
- Hooks and Eyes, white only, **3** cards **9¢**
- Safety Pins, 50 on ring. Sizes 0 to 3. Per ring ..... **9¢**

—Notions, Main Floor

9c DRUG SUNDRIES AND TOILETRIES 9c

Many Useful Household Needs in This List—Shop Early to Get Your Choice
No Phone, C.O.D. or Mail Orders

- Seidlitz Powders, 4 blue, 4 white ..... **9¢**
- Tooth Brushes, wonderful values ..... **9¢**
- Tooth Paste, 30c value tubes ..... **9¢**
- Tooth Soap in bakelite containers ..... **9¢**
- Vaseline (Chesebrough's) at ..... **9¢**
- Shaving Sticks, 25c value for ..... **9¢**
- Pal Razor Blades, packet of **5** for ..... **9¢**
- Face Powder, large boxes ..... **9¢**

HEYMANITE—A TONIC REDUCER
50c Value - - - - - **9¢**

- Talcums, assorted, 25c tins, each ..... **9¢**
- Z.B.T. Talcums ..... **9¢**
- Pinaud's Shampoos ..... **9¢**
- Cocoanut Oil Shampoos ..... **9¢**
- Woodbury's Facial Soap ..... **9¢**
- Corn Rasps, double sided, **2** for ..... **9¢**
- Peroxide, 4-ounce bottles ..... **9¢**

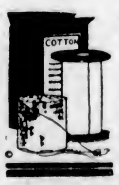

- Gauze, 1 yard square, sterilized ..... **9¢**
- Bandages, various ..... **9¢**
- Absorbent Cotton ..... **9¢**
- Epsom Salts, finest, 1½ pounds ..... **9¢**
- Boracic Acid, 8 ozs. ..... **9¢**
- Dutch Drops, **2** bottles for ..... **9¢**

- Loofahs for the bath ..... **9¢**
- Sponges, your choice ..... **9¢**
- Cascara Tablets, 3-grain bottles ..... **9¢**
- Olive Oil, finest quality, 2 ounces ..... **9¢**
- Eucalyptus Oil (Australian), **1** ounce ..... **9¢**
- Glycerine and Rose Water, **2** ounces ..... **9¢**
- Cold and Vanishing Creams ..... **9¢**
- Hand Lotions ..... **9¢**
- Pulford's Cream of Olives for ..... **9¢**

EL PERFECTO ROUGE
50c Size, Each - - **9¢**

- Pocket Combs ..... **9¢**
- Hair Combs ..... **9¢**
- Cough Candies, **3** packets ..... **9¢**
- Bath Tablets, 3 in packet ..... **9¢**
- Ointments, assorted ..... **9¢**
- Beauty Wave Shampoos, each ..... **9¢**
- Dental Mirrors ..... **9¢**
- Castor Oil Capsules ..... **9¢**
- Senna Leaves, per pkt. ..... **9¢**
- Senna Pods, pkt. ..... **9¢**
- Cough Remedies ..... **9¢**
- Toilet Soaps, **3** cakes in cellophane **9¢**
- Hat Dyes, 25c bottles, in dark green, cerise, purple, yellow and pink. Each, **9¢**

Also an Assortment of Broken Lines at 9¢ Each

9c DAY SALE OF STAPLES

- Small Size Cushions in fancy cretonne coverings. Each ..... **9¢**
- Unbleached Pillow Cases that will wear well. A pair ..... **29¢**
- Snow White Cotton Pillow Cases. At, a pair ..... **39¢**
- Feather-Filled Bed Pillows in feather-proof art tickings. Extra size. At, a pair **$3.49**
- Quilted Table or Mattress Protectors—
  Size 39 x 76 inches, each **$2.19**
  Size 48 x 76 inches, each **$2.49**
  Size 54 x 76 inches, each **$2.69**
- Quilted Protectors, for plates, etc. Each ..... **9¢**
- Oddments in Rayon Silk Bedspreads and Quilted Comfortables. Each **$1.99**
- Tapestry Cushions in rich Oriental coverings. Each ..... **89¢**
- Mixed Feather Pillows in neat striped tickings. A pair ..... **99¢**
- White Cotton Sheets for three-quarter or double beds. Each ..... **99¢**
- White Krinklette Bedspreads, easy to launder.
  Size 70 x 90 inches, each **$1.69**
  Size 80 x 100 inches, each **$2.19**
- Pillow Ticks of striped ticking, each, **29¢** and ..... **49¢**

—Staples, Main Floor

9c DAY SALE OF LINENS

- 6-Inch Cluny Lace Doilies, round. Each ..... **9¢**
- 8-Inch Cluny Lace Doilies, round. Each ..... **19¢**
- Oblong Cluny Lace Doilies, 8 x 12 inches. Each ..... **29¢**
- 8 x 12-Inch Ecru Filet Lace Doilies, **2** for ..... **19¢**
- Jap Crepe Luncheon Cloth, 54 x 54 inches. Each ..... **59¢**
- 52 x 52-Inch Oyster Linen Luncheon Sets, with colored border. Each, **79¢**
- 52 x 52-Inch Plain Oyster Linen Cloths. Each ..... **79¢**
- 52 x 68-Inch Oyster Linen Luncheon Cloths. Each ..... **99¢**
- Embroidered Pillow Cases, slightly shop soiled. Special, per pair ..... **99¢**

—Linens, Main Floor

LOW-PRICED CHINA AND CROCKERY

- Decorated Cups and Saucers, different shapes and sizes. Cup and saucer, **9¢**
- Cups and Saucers with three gold lines. Special, **3** for ..... **19¢**
- Decorated Sugar Bowl and Cream Jug. A set ..... **19¢**
- Butter or Cheese Dishes, covered. At, each ..... **19¢**
- Marmalade or Jam Jars, covered. At, each ..... **19¢**
- Cookie Jars with handle, covered. Good size for family use. Each ..... **19¢**
- 1 Gallon Stone Crocks, without cover. Each ..... **19¢**
- Stove Sets, of Butter Jar, Flour and Salt Shaker. A set ..... **29¢**
- Set of Three Decorated Bowls, for kitchen use. A set ..... **39¢**

—Bargain Highway

HANDY PENCIL SHARPENER

For Home and School. Each ..... **69¢**

—Stationery, Lower Main Floor

MEN'S BROADCLOTH SHIRTS

Priced at, Each ..... **69¢**

An exceedingly good quality Shirt, in a neat-fitting style. Plain shades of white, green, blue and tan. Collar attached. All sizes.

BROADCLOTH SHIRTS

Regular $1.95 Values for **$1.29**

These include standard makes—and shown in assorted striped patterns. Collar attached.

—Men's Furnishings, Main Floor

9 cent SALE

9c DAY SALE OF BOOKS

- Children's Picture Books for tiny tots. Special, **2** for **9¢**
- Children's Drawing and Painting Books. Special at, each ..... **9¢**
- Pocket Novels, including a large variety of titles. At, each ..... **19¢**
- Books of all kinds. A special bargain table for today. Your choice ..... **49¢**
- Reprints—Special for today's selling! A large assortment of novels by such well-known authors as Warwick Deeping, Dornford Yates, P. G. Wodehouse, Ralph Conner, etc. Each ..... **69¢**

—Books, Lower Main Floor

9c--DAY SALE--9c IN THE STATIONERY DEPT.

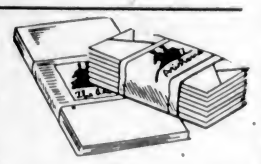

- A Good Line of Pads—letter, ladies' and note size. Per pad ..... **9¢**
- Packets of Paper Napkins at ..... **9¢**
- Bottles of Carter's Ink, **9¢**
- Packets of Envelopes—linen, kid finish, ripple and business. Per packet ..... **9¢**
- Score Pads for bridge, **9¢**
- Packets of Business Envelopes, **2** for ..... **9¢**
- Wax Paper ..... **9¢**
- Stamp Hinges, packet, **9¢**
- News Wrappers, pkt., **9¢**
- Victory Twist and Hand-Dipped Candles at ..... **9¢**

—Stationery, Lower Main Floor

THE DRAPERY DEPARTMENT

Offers Big Values at ..... **19¢ and 29¢**

- Scotch Madras, 36 inches wide, in attractive designs and serviceable quality. Cream color. A yard ..... **19¢**
- Scotch Filet Lace Net, 36 inches wide. White, ivory or ecru. An outstanding value! A yard ..... **19¢**
- Cretonne, 36 inches wide. Charming small chintz designs. A yard ..... **19¢**
- Marquisette, 36 inches wide. A splendid value in plain marquisette. A yard ..... **19¢**
- Moco and Tuscan Net, 40 inches wide. White, ivory or ecru. Very special, a yard ..... **29¢**
- Cretonne, 36 inches wide. A very serviceable quality and a fine range of designs. A yard ..... **29¢**

RAYON AND COTTON CASEMENT CLOTH

36 Inches wide. Odd lines, including shades of blue, brown, green and grey. Regular values to 75c a yard. On sale at ..... **29¢**

—Draperies, 2nd Floor

TOOKE'S "RESTWELL" PYJAMAS

Regular $1.95 Values for **$1.59**

Made from a soft-finish material, in assorted striped patterns and full cut. All sizes.

—Men's Furnishings, Main Floor

Special Values for 9c Day

Groceteria Cash and Carry

- Clark's Canadian Whole Pea Soup, 1's, **2** tins **9¢**
- Okanagan Tomatoes, 2½'s ..... **9¢**
- Aylmer White Corn, 2's, tin ..... **9¢**
- Aylmer Sieve 5 Peas, 2's ..... **9¢**
- Del Maiz Bantam Corn, 8-oz. tin ..... **9¢**
- Kellogg's Cornflakes ..... **9¢**
- Colgate's Lilac Soap, **2** for ..... **9¢**
- Colgate's Lavender Soap, **2** for ..... **9¢**
- Richard's Carbolic Soap, **2** for ..... **9¢**
- Spencer's Jelly Powders, **2** pkts. for ..... **9¢**
- Libby's Spaghetti and Cheese ..... **9¢**
- Shirriff's Assorted Jelly Powders, **2** for ..... **9¢**
- Aylmer Assorted Fruits, 8-oz. tins (excepting Grapefruit and Fruit Salad) ..... **9¢**
- Royal City Plums, 2's, squat ..... **9¢**
- Orange Juice, tin ..... **9¢**
- C. & B. Tomato Juice, 13-oz. tin ..... **9¢**
- Jaegar Norwegian Sardines ..... **9¢**
- Supreme Wool, **2** pkts. for ..... **9¢**
- Symington's Gravy Salt ..... **9¢**
- Best Foods Mayonnaise, 3½-oz. jar ..... **9¢**
- Aylmer Strained Vegetables, for infants ..... **9¢**
- Zebra Stove Polish, tin ..... **9¢**
- "Wet-Me-Wet," per pkt. ..... **9¢**
- Union Hand Cleaner ..... **9¢**
- Morton's Shaker Salt ..... **9¢**
- Orchard City Peas, 2's, sieve 4 ..... **9¢**
- Royal Crown Lye, tin ..... **9¢**
- Chipso, pkt. ..... **9¢**
- Oxydol, pkt. ..... **9¢**
- Quaker Ketchup, 2's, tin ..... **9¢**
- California White Figs, lb. ..... **9¢**
- Fancy California Black Figs, lb. ..... **9¢**
- Santa Clara Prunes, 60-70's, lb. ..... **9¢**
- B. & K. Wheat Flakes, 2-lb. bag ..... **9¢**
- Japan Rice, 2-lb. bag ..... **9¢**
- Small White Beans, 3-lb. bag ..... **9¢**
- Pearl Barley, 2-lb. bag ..... **9¢**
- Sago, 2-lb. bag ..... **9¢**
- Tapioca, 2-lb. bag ..... **9¢**
- Silvo, tin ..... **19¢**
- Brasso, tin ..... **19¢**
- Armour's Corned Beef, **2** tins ..... **19¢**
- Australian Lunch Tongue, 1's ..... **19¢**
- Jell-O, assorted flavors, **3** for ..... **19¢**
- Aylmer Assorted Jams, 16-oz. jars ..... **19¢**
- "Chef" Sauce, bottle ..... **19¢**
- Lux Toilet Soap, **3** tablets ..... **19¢**
- Kellogg's All-Bran, pkt. ..... **19¢**
- Fry's Breakfast Cocoa, ½'s, tin ..... **19¢**
- Fry's Premium Cooking Chocolate, ½'s, in the new package, **8** separate divisions ..... **19¢**
- Birk's Creamed Mushrooms, tin ..... **19¢**
- P. & G. Naphtha Soap, **6** bars ..... **19¢**
- Royal Crown Soap, **6** bars for ..... **19¢**
- Osprey B.C. Crab Meat, ½'s, per tin ..... **19¢**
- Beekist Buckwheat Honey, 2-lb. drum ..... **19¢**
- Fancy Evaporated Peaches, 2-lb. bag ..... **19¢**
- Lynn Valley Peaches, 2's, squat, **2** tins ..... **29¢**
- Aylmer Bartlett Pears, 2's, squat, **2** tins ..... **29¢**
- Cedar Loganberries, 2's, squat, **2** tins ..... **29¢**
- Cedar Red Cherries, 2's, squat, **2** tins ..... **29¢**
- Cedar Blackberries, 2's, squat, **2** tins ..... **29¢**
- Gordon Head Strawberries, 2's, squat, **2** tins ..... **29¢**

DAVID SPENCER LIMITED

Store Hours: 9 A.M. to 6 P.M.; Wednesday, 1 P.M.; Saturday, 6 P.M.—Phone: Empire 4141

WOMEN'S SILK DRESSES

Clearing at **$3.99**

Fashionable styles in silk and crepe with long or short sleeves. A good range of colors and patterns. Sizes 14 to 20.

MISSES' SILK DRESSES

Very Special, Each **$2.49**

Smart New-Style Dresses with short or long sleeves. Brown, navy, green or black. Small sizes only.

—Bargain Highway, Lower Main Floor